PERIODICAL ROOM
GENERAL LIBRARY
UNIV. OF MICH.

FEB 16 1925

AMERICAN ANNALS

OF

The Deaf

ORGAN OF THE CONVENTION OF AMERICAN INSTRUCTORS OF THE DEAF,

EDITED BY

IRVING S. FUSFELD

UNDER THE DIRECTION OF

J. W. JONES, OF OHIO, A. L. E. CROUTER, OF PENNSYLVANIA, N. F. WALKER, OF SOUTH CAROLINA, AUGUSTUS ROGERS, OF KENTUCKY, FRANK M. DRIGGS, OF UTAH AND H. M. McMANAWAY, OF VIRGINIA

COMMITTEE OF THE CONFERENCE OF SUPERINTENDENTS AND PRINCIPALS OF AMERICAN SCHOOLS FOR THE DEAF

VOL. LXX, No. 1
JANUARY, 1925

Entered as second class matter April 8, 1918, at the post office at Washington, D. C. under the Act of March 3, 1879. Acceptance for mailing at special rate of postage provided for in Section 1103, Act of October 3, 1917, authorized October 29, 1918.

AMERICAN ANNALS OF THE DEAF

VOL. LXX JANUARY, 1925 No. 1

METHODS OF INSTRUCTION IN AMERICAN SCHOOLS FOR THE DEAF

The "Methods of Instruction" named in the following Tabular Statement may be defined as follows:

I. The Manual Method.—Signs, the manual alphabet, and writing are the chief means used in the instruction of the pupils, and the principal objects aimed at are mental development and facility in the comprehension and use of written language. The degree of relative importance given to these three means varies in different schools; but is a difference only in degree, and the end aimed at is the same in all.

II. The Manual Alphabet Method.—The manual alphabet and writing are the chief means used in the instruction of the pupils, and the principal objects aimed at are mental development and facility in the comprehension and use of written language. Speech and speech-reading are taught to all of the pupils in the schools recorded as following this method.

III. The Oral Method.—Speech and speech-reading, together with writing, are made the chief means of instruction, and facility in speech and speech-reading, as well as mental development and written language, is aimed at, There is a difference in different schools in the extent to which the use of natural signs is allowed in the early part of the course, and also in the prominence given to writing as an auxiliary to speech and speech-reading in the course of instruction; but they are differences only in degree, and the end aimed at is the same in all. In most of the Oral schools, and with some of the pupils in some of the Combined-System schools, as reported in the following Tabular Statement, the manual alphabet and sign language are never used by any employee of the school.

IV. The Auricular Method.—The hearing of semi-deaf pupils is utilized and developed to the greatest possible extent and, with or without the aid of artificial appliances, their education is carried on chiefly through the use of speech and hearing, together with writing. The aim of the method is to graduate its pupils as hard-of-hearing speaking people instead of deaf-mutes.

V. The Combined System.—Speech and speech-reading are regarded as very important, but mental development and the acquisition of language are regarded as still more important. It it believed that in some cases mental development and the acquisition of language can be best promoted by the Manual or the Manual Alphabet method and, so far as circumstances permit, such method is chosen for each pupil as seems best adapted for his individual case. Speech and speech-reading are taught where the measure of success seems likely to justify the labor expended, and in some of the classrooms of most of the Combined-System schools the Oral or the Auricular method is strictly followed.

TABULAR STATEMENT OF AMERICAN SCHOOLS FOR THE DEAF, OCTOBER 20, 1924.

A.—Public Residential Schools in the United States

SCHOOL	LOCATION	DATE OF OPENING	CHIEF EXECUTIVE OFFICER
Alabama School for the Deaf	Talladega, Ala	1858	F. H. Manning, M.A., Principal.
Arizona School for the Deaf and the Blind	Tucson, Ariz	1912	Howard Griffin, B.A., J.D., Prin.*
Arkansas School for the Deaf	Little Rock, Ark	1868	D. T. Cloud, LL.B., Superintendent*
California School for the Deaf	Berkeley, Cal	1860	W. A. Caldwell, M.A., Litt.D., Prin.
Colorado School for the Deaf and the Blind	Colorado Springs, Colo	1874	Thomas S. McAloney, Superintendent
Columbia Institution for the Deaf	Kendall Green, Washington, D.C.	1857	Percival Hall, M.A., Litt.D., Pres.
A. Kendall School for the Deaf	Kendall Green, Washington, D.C.	1857	Leonard M. Elstad, M.A., Principal*
B. Gallaudet College	Kendall Green, Washington, D.C.	1864	Percival Hall, M.A., Litt.D., Pres.
Connecticut { American School for the Deaf	West Hartford, Conn	1817	Frank R. Wheeler, M.A., Principal.
Connecticut { Mystic Oral School for the Deaf	Mystic, Conn	1870	Walter J. Tucker, Superintendent.
Florida School for the Deaf and the Blind	St. Augustine, Fla	1885	A. H. Walker, B.A., Litt.D., Pres.
Georgia School for the Deaf	Cave Spring, Ga	1846	James Coffee Harris, M.A., Supt.
Idaho State School for the Deaf and the Blind	Gooding, Idaho	1906	Clarence J. Settles, M.A., Supt.
Illinois School for the Deaf	Jacksonville, Ill	1846	Oscar C. Smith, Managing Officer.
Indiana State School for the Deaf	Indianapolis, Ind	1844	O. M. Pittenger, M.A., Ph.D., Supt.
Iowa School for the Deaf	Council Bluffs, Iowa	1855	Elbert A. Gruver, M.A., Supt.
Kansas State School for the Deaf	Olathe, Johnson Co., Kansas	1861	A. A. Stewart, Superintendent.
Kentucky School for the Deaf	Danville, Boyle Co., Ky	1823	Augustus Rogers, M.A., LL.D., Supt.
Louisiana State School for the Deaf	Baton Rouge, La	1853	G. C. Huckaby, B. A., Superintendent
Maine School for the Deaf	Portland, Me. (79-91 Spring)	1876	Miss Elizabeth R. Taylor, Principal.
Maryland { State School for the Deaf	Frederick, Md	1868	Ignatius Bjorlee, M.A., Supt. and Prin.
Maryland { School for the Blind and Deaf, Colored Department	Overlea, Baltimore, Md	1872	John F. Bledsoe, M.A., Supt.
Massachusetts { Boston School for the Deaf	Randolph, Mass. (N. Main St.)	1899	M. J. Splaine, Superintendent.
Massachusetts { Clarke School for the Deaf	Northampton, Mass. (Round Hill)	1867	Miss Bessie N. Leonard, Principal
Massachusetts { Beverly School for the Deaf	Beverly, Mass. (283 Elliott St.)	1879	Mrs. Ella Scott Warner, Principal.
Michigan School for the Deaf	Flint, Mich	1854	Isaac B. Gilbert, M.S., Supt.
Minnesota School for the Deaf	Faribault, Rice Co., Minn	1863	Elwood A. Stevenson, M.A., Supt.*
Mississippi School for the Deaf	Jackson, Miss	1854	Wirt A. Scott, M.A., Superintendent.
Missouri School for the Deaf	Fulton, Mo	1851	Edward S. Tillinghast, B.A., Supt.
Montana State School for the Deaf and the Blind	Boulder, Mont	1893	H. J. Menzemer, M.A., President.
Nebraska School for the Deaf	Omaha, Nebr. (3223 N. 45th)	1869	Frank W. Booth, B.S., Supt.
New Jersey School for the Deaf	Trenton, N. J. (401 Hamilton)	1883	Alvin E. Pope, M.A., Supt.
New Mexico School for the Deaf	Santa Fe, N. M.	1885	W. O. Connor, jr., M.A., Supt.

New York	New York Institution for the Instruction of the Deaf and Dumb	New York, N. Y. (a)	1818	Isaac B. Gardner, M.A., Principal.
	Central New York Institution for Deaf-Mutes	Rome, Oneida Co., N. Y.	1875	Otis A. Betts, Principal.
	Rochester School for the Deaf	Rochester, N.Y. (1545 St. Paul St.)	1876	T. C. Forrester, F.E.I.S., Su. & Pr.
	Northern New York Institution for Deaf-Mutes	Malone, Franklin Co., N. Y.	1884	Edward C. Rider, Supt. and Prin.
	Institution for the Improved Instruction of Deaf-Mutes	New York, N. Y. (904-922 Lexington Avenue)	1867	Harris Taylor, LL.D., Supt. and Prin.
	Le Couteulx St. Mary's Insitution for the Deaf	Buffalo, N. Y. (2253 Main St.)	1862	Sister Mary Anne Burke, Principal.
	St. Joseph's Institute for the Improved Instruction of Deaf-Mutes (b)	New York City (E. 177th St. and Eastern Boulevard)	1869	Hanna Miller, M.D., Superintendent.
North Carolina	State School for the Deaf	Morganton, N. C.	1894	E. McKay Goodwin, M. A., Supt.
	State School for the Blind and the Deaf, Colored Department	Raleigh, N. C.	1868	G. Ernest Lineberry, Superintendent.
North Dakota	School for the Deaf	Devils Lake, Ramsey Co., N. D.	1890	Burton W. Driggs, M.A., Supt.
Ohio	State School for the Deaf	Columbus, Ohio	1829	J. W. Jones, L.H.D., Supt.
Oklahoma	School for the Deaf	Sulphur, Oklahoma	1898	J. W. Blattner, M.A., Supt.
	Deaf, Blind and Orphans' Institute	Taft, Oklahoma	1909	J. R. Johnson, Superintendent.
Oregon	State School for the Deaf	Salem, Oregon	1870	O. L. McIntire, M.A., Supt.
Pennsylvania	Pennsylvania Institution for the Deaf	Mt. Airy, Philadelphia, Pa.	1820	A. L. E. Crouter, L.H.D., LL.D., Supt.
	Western Pennsylvania School for the Deaf	Edgewood, Pittsburgh, Pa.	1876	A. C. Manning, M.A., Supt.
	Pennsylvania State Oral School for the Deaf	Scranton, Pa.	1883	Miss Kathrine G. Van Dusen, Prin.
	Home for the Training in Speech of Deaf Children Before They Are of School Age	Philadelphia, Pa. (2201 Belmont Avenue)	1892	Miss Mary S. Garrett, Principal.
Rhode Island	Institute for the Deaf	Providence, R. I. (520 Hope St.)	1877	Mrs. Anna C. Hurd, Principal.
South Carolina	School for the Deaf and the Blind	Cedar Spring, S. C.	1849	N. F. Walker, P. & C.D., L.H.D., Supt.
South Dakota	School for the Deaf	Sioux Falls, S. D.	1880	Harry L. Welty, Superintendent.
Tennessee	School for the Deaf and Dumb	Knoxville, Tenn.	1845	Mrs. H. T. Poore, B.A., Supt.
Texas	School for the Deaf	Austin, Texas	1857	T. M. Scott, Superintendent.
	Deaf, Dumb, and Blind Institute for Colored Youths	Austin, Texas	1887	J. D. Martin, Superintendent.
Utah	School for the Deaf and the Blind	Ogden, Utah	1884	Frank M. Driggs, M.A., Supt.
Vermont	The Austine Institution for the Deaf	Brattleboro, Vt.	1912	Miss Dorothy S. Foster, Principal.
Virginia	School for the Deaf and the Blind	Staunton, Va.	1839	H. M. McManawy, M.A., Supt.
	State School for Colored Deaf and Blind Children	Newport News, Va.	1909	William C. Ritter, Superintendent.
Washington	School for the Deaf	Vancouver, Wash.	1886	George B. Lloyd, Superintendent.
West Virginia	Schools for the Deaf and the Blind	Romney, Hampshire Co., W. Va.	1870	Parley DeBerry, Superintendent.
Wisconsin	State School for the Deaf	Delavan, Wis.	1843	T. Emery Bray, Superintendent.

63 Public Residential Schools.
81 Public Day-Schools (See pp. 12-17).
18 Denominational and Private Schools (See pp. 18-20).
162 Schools in the United States.

*Appointed executive 1924. (a) 99 Fort Washington Ave., Cor. W., 163d St. (b) This institution has three branches; a school for boys and a school for girls at Westchester (East 177th St. and Eastern Boulevard), and a school for girls at Brooklyn (113 Buffalo Avenue).

TABULAR STATEMENT OF AMERICAN SCHOOLS FOR THE DEAF, OCTOBER 20, 1924.—Continued

Public Residential Schools in the United States—Continued

School	Methods of Instruction (e)	Number of Pupils: Within the last fiscal year	Present October 20, 1924: Total	Male	Female	Taught speech†: A†	B†	C†	D†	Total have received instruction (f)	Present Number of Instructors: Total†	Male†	Female†	Deaf	Oral†	Industrial	Average Number Pupils to a Teacher: In orally taught classes	In manually taught classes
Alabama School	Combined	248	212	105	107	177	177	--	--	--	26	7	19	5	17	5	10	9
Arizona School	Oral	47	44	27	17	44	44	--	--	90	9	3	6	--	5	3	8	--
Arkansas School	Combined	33[illegible]	301	167	134	132	132	--	--	1,556	32	9	23	14	14	6	11	12
California School	Combined	184	181	108	73	91	74	--	--	1,259	22	10	12	7	8	5	10	14
Colorado School	Combined	148	143	81	62	122	119	3	--	788	30	11	19		13	11	9	11
Columbia Institution: Kendall School	Combined	50	50	25	25	49	43	1	--	699	11	3	8		8	2	7	--
Columbia Institution: Gallaudet College	Combined	120	122	71	51	9	--	--	--	1,487	19	12	7	5	9	5	--	--
Connecticut: American School	Combined	200	193	102	88	152	152	--	--	3,394	26	6	20	6	19	3	10	9
Connecticut: Mystic School	Oral	103	95	56	39	95	85	10	95	505	19	3	16	--	15	4	9	--
Florida School	Combined	162	168	95	73	--	91	--	43	350	23	4	19	5	14	4	9	10
Georgia School	Combined	284	231	112	119	156	156	--	--	1,085	32	6	26	2	20	7	11	11
Idaho School	Oral	71	70	38	32	70	70	--	70	201	13	3	10	1	8	4	9	--
Illinois School	Combined	422	422	232	190	302	281	8	--	5,780	57	15	42	6	27	10	10	12
Indiana School	Combined	350	345	165	180	285	285	--	--	3,262	40	11	29	6	27	7	12	11
Iowa School	Combined	292	293	155	138	264	264	--	--	1,826	46	11	35	9	27	12	10	14
Kansas School	Combined	242	209	113	96	160	160	--	--	1,265	34	21	13	12	15	10	10	8
Kentucky School	Combined	3[illegible]	[illegible]	174	169	250	195	--	--	2,567	39	11	28	13	16	9	12	13
Louisiana School	Combined	172	155	75	80	91	91	--	--	840	22	5	17	8	10	5	9	10
Maine School	Combined	110	112	63	49	112	--	--	--	523	17	3	14	1	10	6	11	--
Maryland: School at Frederick	Combined	182	154	72	82	136	120	16	--	921	24	8	16	5	15	6	10	10
Maryland: School at Overlea	Combined	35	34	21	13	18	--	--	--	271	7	3	4	5	1	3	10	12
Mass.: Boston School	Oral	210	191	101	90	191	191	--	191	524	24	1	23	--	24	--	10	--
Mass.: Clarke School	Oral	163	163	86	77	163	163	--	163	1,062	25	2	23	--	18	6	9	--
Mass.: Beverly School	Oral	57	50	20	30	50	50	--	49	220	12	1	11	--	8	5	7	--
Michigan School	Combined	----	320	191	129	253	72	20	--	2,280	36	10	26	9	19	6	10	9
Minnesota School	Combined	260	278	148	130	210	210	--	5	1,704	34	11	23	6	19	9	12	12
Mississippi School	Combined	1[illegible]0	184	95	89	88	88	--	--	875	20	7	13	7	9	3	11	13
Missouri School	Combined	357	307	189	118	192	192	--	--	2,654	42	15	27	9	20	9	9	14
Montana School	Combined	--	66	33	33	60	60	--	--	147	14	4	10	4	8	4	8	7
Nebraska School	O. and M. A	190	177	107	70	144	144	--	144	1,117	25	5	20	4	18	7	10	11
New Jersey School	Combined	235	248	138	110	188	188	--	177	1,052	46	12	34	11	22	14	9	9
New Mexico School	Combined	60	59	40	19	51	51	--	--	217	10	3	7	2	6	2	9	8

N. Y.	New York Institution	Combined	418	374	230	144	374	314	18	--	5,125	46	18	28	7	25	14	11	10
	Central N. Y. Institution	Combined	118	110	60	50	110	82	5	--	1,264	18	2	16	2	10	5	9	9
	Rochester School	Rochester§	187	171	92	79	171	79	--	--	1,069	27	5	22	4	12	6	9	7
	Northern N. Y. Inst.	Combined	112	110	64	46	110	110	--	--	300	16	3	13	--	11	4	10	--
	Inst. for Improved Instr.	Oral	270	240	140	100	240	240	--	--	1,560	37	7	30	1	23	8	11	--
	Le Couf. St. Mary's Inst.	Combined	209	182	99	83	170	168	11	--	2,239	34	3	31	1	23	11	12	12
	St. Joseph's Institute	Combined	413	374	212	162	374	374	--	--	2,036	53	4	49	4	42	11	12	--
N. C.	School at Morganton	Combined	336	301	178	123	271	271	--	--	1,203	40	9	31	5	28	7	10	12
	School at Raleigh	Combined	119	105	52	53	55	55	--	--	2,010	13	4	9	--	4	4	14	17
North Dakota School		Au., O., Ma.	113	96	45	51	--	--	--	--	425	21	7	14	6	9	8	10	10
Ohio School		Combined	537	509	273	236	329	329	--	--	4,692	57	15	42	16	26	11	14	14
Oklahoma	School at Sulphur	Combined	323	310	160	150	229	229	--	--	726	35	11	24	11	20	8	12	12
	Institute at Taft (b)	Manual	8	9	7	2	--	--	--	--	32	2	2	--	--	--	--	--	9
Oregon School		Combined	129	123	72	51	96	72	2	--	560	15	4	11	4	8	4	11	13
Penn.	Pennsylvania Institution	Oral	603	543	310	233	543	543	--	--	5,061	78	18	60	12	59	16	11	--
	Western Penn. School	Combined	346	296	169	127	281	281	--	--	1,551	39	11	28	4	30	7	12	11
	Penn. Oral School	Oral	70	76	46	30	76	76	--	76	626	9	--	9	--	9	1	10	--
	Home for Trng. in Sp.	Oral	61	61	38	23	61	61	--	61	170	9	1	8	--	6	1	10	--
Rhode Island Institute		Oral	115	98	48	50	98	98	--	98	222	19	2	17	1	15	3	8	--
South Carolina School		Combined	230	206	93	113	107	98	9	--	650	26	7	19	11	10	5	12	12
South Dakota School		Combined	100	85	45	40	80	74	6	--	452	17	3	14	4	12	4	9	5
Tennessee School		Combined	266	279	148	131	140	140	--	--	1,950	29	10	19	14	12	5	11	11
Texas	School for Deaf	Combined	488	464	217	247	276	276	--	148	2,360	56	14	42	10	26	12	9	10
	Institute for Colored	Combined	101	87	52	35	23	23	64	--	664	14	3	11	14	11	3	12	19
Utah School		O. and M. A.	116	118	64	54	118	118	--	--	528	20	7	13	2	12	8	10	--
Vermont, Austine Institution		Oral	50	47	26	21	47	47	--	47	112	12	3	9	2	5	5	8	--
Virginia	School at Staunton	Combined	196	196	94	102	169	168	--	17	1,442	31	7	24	13	19	8	9	7
	School at Newpt. News	Manual	72	54	34	20	--	--	--	--	227	8	3	5	6	--	7	--	13
Washington State School		Combined	128	119	71	48	72	60	--	--	570	18	8	10	7	5	5	9	10
West Virginia School		Combined	195	243	136	107	179	159	14	--	1,141	29	9	20	7	16	8	11	14
Wisconsin School		Combined	156	158	93	65	133	140	6	--	1,550	26	9	17	5	16	6	8	6
63 Public Residential Schools			12,399	12,061	6,573	5,488	9,250	8,633	193	1,324	83,038	1,690	445	1,245	337	973	397	*10	*11
81 Public Day-Schools (c)			2,678	2,658	1,409	1,249	2,650	2,358	100	2,184	8,249	345	9	336	1	311	16	*9	--
18 Denominational and Private Schools (d)			802	744	364	380	698	576	53	95	3,648	144	21	123	10	104	36	*7	*8
162 Schools in the United States			15,879	15,463	8,346	7,117	12,598	11,567	346	3,603	94,935	2,179	475	1,704	348	1,388	449	*9	*11

(a) See page 1. (b) For the year 1923. (c) See pp. 12-17. (d) See pp. 18-20. (f) Where the number that have received instruction is not exactly known it is estimated approximately.

§ The Rochester Method is best described as follows: No signs are used in or about the school. The primary classes are taught almost entirely orally, while in the older classes the medium of instruction is always English, in spoken, written, or spelled form. All are taught speech and speech-reading.

A† = number taught speech. B† = number taught wholly or chiefly by the Oral method. C† = number taught wholly or chiefly by the Auricular method. D† = number with whom the manual alphabet and sign language are never used by any employee of the school.

†† Including the superintendent or principal and the teachers of industries. ‡ Including those who teach speech and those who teach by speech, but not the teachers of industries. *Average number in schools reported.

TABULAR STATEMENT OF AMERICAN SCHOOLS FOR THE DEAF, OCTOBER 20, 1924.—Continued

Public Residential Schools in the United States—Continued

SCHOOL	HOW SUPPORTED	NUMBER OF WEEKS IN SCHOOL YEAR	VALUE OF BUILDINGS AND GROUNDS	EXPENDITURES LAST FISCAL YEAR	
				Support	Buildings and Grounds
Alabama School	State	36	$ 318,600	$ 74,329	----
Arizona School *	State	36	200,000	----	----
Arkansas School	State	32	467,300	41,000	7,500
California School	State	38	1,242,491	171,640	31,156
Colorado School *	State	39	904,207	148,442	124,450
Columbia Institution: Kendall School	United States and pay pupils	36	1,000,000	147,715	----
Columbia Institution: Gallaudet College	United States and pay pupils	34	830,000	102,000	30,000
Connecticut: American School	Endowment and New England States	38	158,550	62,265	125,000
Connecticut: Mystic School	State	32	580,000	87,450	60,000
Florida School	State	36	200,000	77,860	----
Georgia School	State	36	167,643	62,445	2,800
Idaho School *	State	39	344,190	227,794	33,550
Illinois School	State	38	1,518,556	141,257	8,556
Indiana School	State	40	474,725	161,692	18,119
Iowa School	State	40	380,200	89,737	----
Kansas School	State	40	349,000	108,737	9,152
Kentucky School	State	36	350,000	75,881	----
Louisiana School	State	41	101,100	46,663	4,413
Maine School	State	38	500,000	62,688	2,425
Maryland: School at Frederick	State	38	----	----	----
Maryland: School at Overlea *	State	40	----	----	----
Mass.: Boston School	Endowment, New England States and pay pupils	40	216,300	133,000	----
Mass.: Clarke School	Endowment, State, and voluntary contributions	38	25,000	31,240	7,000
Mass.: Beverly School	State	38	891,797	172,719	41
Michigan School	State	36	598,246	114,938	45,260
Minnesota School	State	37	270,091	60,000	----
Mississippi School	State	36	597,295	189,652	33,245
Missouri School	State	39	----	----	----
Montana School	State				

Nebraska School	State	41	500,000	79,176	5,673
New Jersey School	State	42	770,000	215,727	230,000
New Mexico School	State	36	100,000	39,793	----
N.Y. New York Institution	State, counties, and pay pupils	40	900,000	249,400	36,276
N.Y. Central N. Y. Institution	State and counties	40	200,000	57,061	1,734
N.Y. Rochester School	State, counties, and pay pupils	40	250,000	91,881	1,100
N.Y. Northern N. Y. Inst.	State and counties	--	183,850	30,201	----
N.Y. Inst. for Improved Instr.	State, counties, pay pupils, voluntary contributions	40	----	153,923	----
N.Y. Le Cont. St. Mary's Inst.	State, counties, and pay pupils	40	670,000	95,778	1,500
N.Y. St. Joseph's Institute	State, counties, and pay pupils	40	1,237,123	222,046	6,784
N. C. School at Morganton	State	39	1,000,000	119,862	8,258
N. C. School at Raleigh *	State	36	----	----	----
North Dakota School	State	36	325,000	69,271	94,706
Ohio School	State	32	1,175,500	98,804	12,298
Oklahoma School at Sulphur	State	38	340,000	98,120	2,261
Oklahoma Institute at Taft (a)	State	--	150,000	59,000	35,000
Oregon School	State	39	168,500	61,950	1,500
Penn. Pennsylvania Institution	State, endowment, pay pupils	40	1,000,000	249,000	----
Penn. Western Penn. School	State, voluntary contributions	40	628,092	136,435	----
Penn. Penn. Oral School	State	40	200,500	40,000	4,000
Penn. Home for Trng. in Sp.	State and pay pupils	52	110,000	39,534	----
Rhode Island Institute	State	36	400,000	60,000	4,200
South Carolina School *	State and pay pupils	36	----	91,700	34,000
South Dakota School	State	40	155,000	58,911	3,000
Tennessee School	State	38	425,000	70,048	256,000
Texas School for Deaf	State	--	675,000	180,000	10,000
Texas Institute for Colored *	State	36	300,000	80,000	90,000
Utah School *	State and pay pupils	37	300,000	80,000	----
Vermont, Austine Institution	Endowment and State	40	----	----	----
Virginia School at Staunton *	State	37	500,000	94,601	6,591
Virginia School at Nwpt. Nws.*	State	40	150,000	31,382	4,443
Washington State School	State	39	185,162	68,908	20,747
West Virginia School*	State	36	650,000	130,000	50,000
Wisconsin School	State	39	----	95,000	40,000

63 Public Residential Schools.
81 Public Day-Schools. (b)
18 Denominational and Private Schools. (c)
162 Schools in the United States.

* Contains a department for the blind also, the expenses of which are included in the statement of expenditures. (a) For the year 1923. (b) See pages 12-17. (c) See pages 18-20.

TABULAR STATEMENT OF AMERICAN SCHOOLS FOR THE DEAF, OCTOBER 20, 1924.—Continued

Public Residential Schools in the United States—Continued

SCHOOL	INDUSTRIES TAUGHT (a)
Alabama School	Cabinetwork, Carpentry, Crocheting, Cutting and Fitting, Fancy Work, Farming, Gardening, Knitting, Linotyping, Printing, Sewing, Shoemaking.
Arizona School	Carpentry, Printing, Sewing.
Arkansas School	Cleaning and Pressing, Domestic Art, Domestic Science, Printing, Shoemaking, Woodworking.
California School	Barbering, Cabinetwork, Domestic Science, Printing, Shoemaking.
Colorado School	Art, Barbering, Carpentry, Domestic Science, Dressmaking, Gardening, Horticulture, Knitting, Laundering, Millinery, Painting, Poultry Farming, Printing, Sewing, Shoemaking, Sloyd, Typewriting.
Columbia Institution: Kendall School	Cabinetwork, Domestic Art, Domestic Science, Drawing, Manual Training, Printing.
Columbia Institution: Gallaudet College	Domestic Art, Domestic Science, Farming, Library Management, Poultry Farming, Printing, Typewriting.
Connecticut: American School	Bookbinding, Carpentry, Domestic Science, Dressmaking, Housework, Ironing, Printing, Sewing.
Connecticut: Mystic School	Calcimining, Carpentry, Domestic Science, Dressmaking, Embroidery, Fancy Work, Farming, Millinery, Poultry Farming, Rug Weaving, Shoemaking, Sloyd, Weaving.
Florida School	Carpentry, Crocheting, Domestic Science, Dressmaking, Linotyping, Printing, Sewing.
Georgia School	Carpentry, Domestic Science, Farming, Laundering, Printing, Sewing, Shoemaking.
Idaho School	Basketry, Chair Caning, Dairying, Domestic Art, Domestic Science, Farming, Manual Training, Printing.
Illinois School	Art, Baking, Domestic Science, Leather Work, Millinery, Painting, Photography, Printing, Sewing, Shoemaking, Woodworking.
Indiana School	Art, Domestic Science, Farming, Printing, Sewing, Shoemaking, Woodworking.
Iowa School	Art, Baking, Bookbinding, Carpentry, Domestic Science, Dressmaking, Gardening, Ironing, Painting, Printing, Sewing, Shoemaking.
Kansas School	Baking, Barbering, Cabinetwork, Domestic Science, Harness Making, Manual Training, Painting, Printing, Shoemaking, Typewriting.
Kentucky School	Carpentry, Domestic Science, Drawing, Printing, Sewing, Shoemaking, Tailoring.
Louisiana School	Carpentry, Domestic Art, Domestic Science, Drawing, Fancy Work, Handicraft, Linotyping, Manual Training, Printing.
Maine School	Cabinetwork, Chair Caning, Domestic Science, Dressmaking, Glazing, Printing, Sewing, Sloyd, Weaving, Woodworking.
Maryland: School at Frederick	Art, Barbering, Cabinetwork, Domestic Science, Poultry Farming, Printing, Rug Weaving, Shoemaking, Tailoring.
Maryland: School at Overlea	Carpentry, Cleaning and Pressing, Domestic Art, Domestic Sience, Crocheting, Embroidery, Fancy Work Gardening, Horticulture, Painting, Shoemaking.
Mass.: Boston School	Basketry, Cardboard Construction, Carpentry, Domestic Science, Embroidery, Sewing, Sloyd.
Mass.: Clarke School	Basketry, Bookkeeping, Cabinetwork, Domestic Science, Dressmaking, Printing, Sewing, Sloyd.
Mass.: Beverly School	Domestic Science, Drawing, Manual Training, Sewing.
Michigan School	Baking, Domestic Art, Domestic Science, Horticulture,, Machine-shop Work, Printing, Shoemaknig, Woodworking.
Minnesota School	Art, Baking, Cabinetwork, Domestic Science, Dressmaking, Farming, Printing, Sewing, Sloyd, Tailoring.
Mississippi School	Cabinetwork, Carpentry, Crocheting, Domestic Science, Dressmaking, Fancy Work, Farming, Gardening, Glazing, Housework, Ironing, Linotyping, Millinery, Printing, Sewing, Shoemaking.
Missouri School	Baking, Barbering, Carpentry, Domestic Science, Dressmaking, Harness Making, Printing, Sewing, Shoemaking, Tailoring.
Montana School	Barbering, Cabinetwork, Carpentry, Designing, Domestic Science, Housework, Ironing, Linotyping, Painting, Printing, Sewing.

Nebraska School		Bookkeeping, Cementing, Domestic Art, Domestic Science, Dressmaking, Gardening, Glazing, Housework, Laundering, Linotyping, Manual Training, Mechanical Drawing, Printing, Sewing, Wood Turning.
New Jersey School		Art, Domestic Science, Drawing, Dressmaking, Embroidery, Engraving, Linotyping, Manual Training, Mechanical Drawing, Millinery, Printing, Sewing, Tailoring, Woodworking.
New Mexico School		Domestic Science, Dressmaking, Linotyping, Printing, Shoemaking.
N. Y.	New York Institution	Art, Baking, Basketry, Cabinetwork, Carpentry, Chair Caning, Clay Modeling, Cleaning and Pressing, Crocheting, Domestic Art, Domestic Science, Drawing, Dressmaking, Embroidery, Fancy Work, Glazing, Home Economics, House Decoration, Housework, Ironing, Knitting, Laundering, Manual Training, Mechanical Drawing, Millinery, Needlework, Painting, Printing, Raffia, Rug Weaving, Shirtmaking, Sign Painting, Stencil Work, Tailoring, Typewriting, Weaving, Wood Carving, Wood Turning, Woodworking, Use of Tools.
	Central N. Y. Inst.	Barbering, Basketry, Chair Caning, Domestic Science, Ironing, Printing, Rug Weaving, Sewing, Woodworking.
	Rochester School	Art, Basketry, Cabinetwork, Carpentry, Domestic Science, Drawing, Dressmaking, Housework, Manual Training, Metal Work, Printing, Rug Weaving, Sewing, Wood Carving.
	Northern N. Y. Inst.	Auto Repairing, Domestic Science, Embroidery, Farming, Printing, Sewing.
	Inst. for Improved Inst.	Cabinetwork, Carpentry, Domestic Science, Dressmaking, Industrial Drawing, Linotyping, Millinery, Printing, Sewing, Sign Painting.
	Le Cout. St. Mary's In.	Carpentry, Dressmaking, Manual Training, Millinery, Printing, Sign Painting, Tailoring.
	St. Joseph's Institute	Carpentry, Domestic Science, Dressmaking, Embroidery, Linotyping, Millinery, Painting, Printing, Sewing, Sign Painting, Tailoring.
N. C.	School at Morganton	Carpentry, Domestic Science, Farming, Printing, Sewing, Shoemaking, Tailoring.
	School at Raleigh	Carpentry, Domestic Science, Gardening, Handicraft, Housework, Sewing, Shoemaking.
North Dakota School		Art, Barbering, Carpentry, China Painting, Domestic Science, Nursing, Printing, Sewing, Shoemaking.
Ohio School		Cabinetwork, Painting, Printing, Sewing, Tailoring.
Oklahoma	School at Sulphur	Art, Baking, Cabinetwork, Carpentry, Domestic Science, Dressmaking, Fancy Work, Gardening, Harness Making, Ironing, Printing, Saddlery, Sewing, Shoemaking, Tailoring.
	Institute at Taft	None taught.
Oregon School		Carpentry, Domestic Science, Dressmaking, Gardening, Printing, Sewing.
Penn.	Pennsylvania Inst.	Baking, Billing, Bricklaying, Carpentry, Cement Work, Domestic Science, Drafting, Gardening, Glazing, Ironing, Linotyping, Millinery, Painting, Paper Hanging, Presswork, Printing, Sewing, Shoemaking, Tailoring, Typewriting.
	Western Penn. School	Basketry, Cabinetwork, Carpentry, Chair Caning, Domestic Science, Dressmaking, Glazing, Housework, Ironing, Laundering, Linotyping, Painting, Printing, Rug Weaving, Sewing, Shoemaking, Woodworking.
	Penn. Oral School	Chair Caning, Dressmaking, Housework, Painting, Rush Work, Sewing, Weaving, Wood Turning.
	Home for Trng. in Sp.	Sloyd.
Rhode Island Institute		Domestic Art, Domestic Science, Housework, Woodworking.
South Carolina School		Cabinetwork, Carpentry, Chairmaking, Crocheting, Domestic Science, Dressmaking, Embroidery, Fancy Work, Home Economics, Housework, Ironing, Knitting, Laundering, Linotyping, Printing, Sewing, Shoemaking, Woodworking.
South Dakota School		Domestic Art, Domestic Science, Drawing, Manual Training, Printing.
Tennessee School		Barbering, Carpentry, Domestic Science, Dressmaking, Sewing, Shoemaking, Printing.

Continued on following page.

(a) See bottom of following page.

Texas — School for Deaf	Art, Baking, Carpentry, Domestic Science, Handicraft, Linotyping, Millinery, Painting, Printing, Sewing, Shoemaking, Tailoring.
Texas — Institute for Colored	Carpentry, Domestic Art, Domestic Science, Drawing, Manual Training, Shoemaking.
Utah School	Barbering, Carpentry, Domestic Science, Dressmaking, Ironing, Linotyping, Mechanical Drawing, Printing, Sewing, Shoe Repairing, Sloyd, Typewriting.
Vermont, Austine Institution	Art, Basketry, Carpentry, Chair Caning, Dressmaking, Embroidery, Housework, Printing, Sewing.
Virginia — School at Staunton	Baking, Barbering, Cabinetwork, Carpentry, Cleaning and Pressing, Dairying, Gardening, Linotyping, Manual Training, Poultry Raising, Sewing, Shoemaking.
Virginia — School at Newp't News	Basketry, Carpentry, Dairying, Domestic Science, Fancy Work, Farming, Sewing, Shoemaking.
Washington State School	Carpentry, Domestic Art, Domestic Science, Leather Work, Painting, Printing.
West Virginia School	Baking, Carpentry, Domestic Science, Dressmaking, Fancy Work, Glazing, Linotyping, Painting, Printing, Sewing, Shoemaking.
Wisconsin School	Art, Cabinetwork, Carpentry, Domestic Science, Farming, Printing, Shoemaking.

63 Public Residential Schools.
81 Public Day-Schools
18 Denominational and Private Schools.
162 Schools in the United States.

INDUSTRIES TAUGHT IN AMERICAN SCHOOLS FOR THE DEAF

INDUSTRY	Public residential schools	Day-schools	Private and denominational schools	Schools in Canada
Art	14	2	--	1
Auto repairing	1	--	--	--
Baking	12	--	2	1
Barbering	11	--	--	--
Basketry	9	12	3	--
Beading	2	--	--	--
Billing	1	--	--	--
Blacksmithing	--	--	--	1
Bookbinding	2	--	--	2
Bookkeeping	2	--	--	--
Bricklaying	1	--	--	--
Cabinetwork	19	2	1	2
Calcimining	1	--	--	--
Cardboard construction	1	--	--	--
Carpentry	39	1	2	4
Cementing	2	--	--	--
Chair caning	7	--	--	1
Chairmaking	1	--	--	--
China Painting	1	--	--	--
Clay modeling	1	--	--	--
Cleaning and pressing	4	--	--	--
Crocheting	6	--	1	1
Cutting and fitting	1	--	--	--
Dairying	3	--	2	--
Designing	1	--	--	--
Drafting	1	--	--	--

Domestic art (including sewing)	55	42	6	5
Domestic science (including cooking)	55	31	5	5
Drawing	10	8	1	2
Dressmaking	27	1	5	4
Embroidery	9	--	4	1
Engraving	1	--	--	--
Fancy work	10	1	--	4
Farming	12	1	2	--
Flower making	--	1	--	--
Fringing	--	1	--	--
Gardening	11	--	1	1
Glazing	7	--	--	--
Handicraft	3	--	--	--
Harness making	3	--	--	--
Home economics	2	1	1	1
Home nursing	--	--	--	1
Horticulture	3	1	1	--
House decoration	1	--	--	--
Housework	12	1	2	3
Industrial drawing	1	--	1	--
Ironing	11	--	--	--
Knitting	4	--	--	1
Lace making	--	--	--	1
Laundering	6	--	--	1
Leather work	3	--	--	--
Library management	1	--	--	--
Linotyping	16	--	--	--
Machine-shop work	1	--	--	1
Manual training	13	41	2	4

Mattress making	--	--	--	1
Mechanical drawing	4	3	--	1
Metal Work	1	2	--	--
Millinery	11	4	2	1
Needlework	1	--	2	1
Nursing	1	--	--	--
Painting	16	--	1	--
Paper Hanging	1	--	--	--
Photography	1	--	--	--
Poultry farming	5	1	--	--
Press Work	1	--	--	--
Printing	52	5	--	5
Raffia	1	1	3	--
Reed Work	--	--	--	1
Rug weaving	6	1	--	--
Rush Work	1	--	--	--
Saddlery	1	--	--	--
Shirtmaking	1	--	--	--
Shoe work	32	--	2	2
Sign painting (including stencil work and hand-lettering)	4	2	--	--
Sloyd	8	--	--	--
Tailoring	13	--	--	1
Typewriting	6	1	--	2
Use of tools	1	--	--	--
Waxwork	--	1	--	--
Weaving	4	3	1	--
Wood carving (including wood turning)	4	--	--	1
Woodworking	11	4	--	2

TABULAR STATEMENT OF AMERICAN SCHOOLS FOR THE DEAF, OCTOBER 20, 1924.—Continued

B.—Public Day-Schools in the United States

	SCHOOL	LOCATION	DATE OF OPENING	HEAD TEACHER, ETC.
Cal.	Eureka Day-School for the Deaf	Eureka, Cal.	1915	Miss Sara L. Woodworth, Teacher.
	Los Angeles Oral Day-School	Los Angeles, Cal. (220 W. 16th St.)	1897	Miss Mary E. Bennett, Supervisor.
	Oakland Oral Day-School for the Deaf	Oakland, Cal. (Market and 53d Sts.)	1898	Miss Dorothy E. Owen, Principal.
	Sacramento Day-School for the Deaf	Sacramento, Cal. (13 and G Sts.)	1904	Miss Margaret Fulton, Principal.
	San Diego Oral Day-School for the Deaf	San Diego, Cal. (12th and F Sts.)	1913	Miss Bessie L. Kinney, Principal.
	Gough School for the Deaf	San Francisco, Cal. (Washington St.)	1901	Miss Alma L. Chapin, Principal.
Georgia	Atlanta Day-School for the Deaf	Atlanta, Ga. (Oakland City School)	1912	Miss Belle Simpson, Teacher.
Ill.	Chicago (a): Beidler School for the Deaf	Kedzie Ave. and Walnut St.	1918	Miss Alice C. Schilling, Head Teacher.
	Chicago (a): A. G. Bell School for the Deaf	3730 N. Oakley Ave.	1917	Miss Katherine E. Ashelby, Hd. Teacher.
	Chicago (a): Kozminski Day-School for the Deaf	Cor. 54th St. and Ingleside Avenue	1896	Miss Margaret V. McKee, M.A., Teacher.
	Chicago (a): Parker Practice Day-School for the Deaf	68th St. and Stewart Avenue	1905	Miss C. E. Newlee, B.Ph., Head Teacher.
Iowa	Davenport Oral School for the Deaf	Davenport, Ia.	1921	Miss Lavilla A. Ward, Principal.
	Des Moines Day-School for the Deaf	Des Moines, Ia. (6th and Boston Ave.)	1918	Mrs. M. L. Henderson, Head Teacher.
	Dubuque Day-School for the Deaf	Dubuque, Iowa (Jackson School)	1917	Miss Julia L. Dean, Teacher.
	Ottumwa Oral Day-School	Ottumwa, Ia. (Jefferson School)	1919	Miss Margaret Fanning, Principal.
Kansas	Kansas City Day-School for the Deaf	Kansas City, Kans (13th and Ridge)	1916	Miss Ruth M. Zeratsky, Principal.
La.	New Orleans Day-School for the Deaf	New Orleans, La. (1133 St. Ann St.)	1917	
Md.	Baltimore Day-School for the Deaf	Lexington St. and Carrollton Ave.	1917	Miss Agnes M. Lacy, Teacher in charge.
Mass.	Horace Mann School for the Deaf	Boston, Mass. (178 Newbury St.)	1869	Miss Mabel Ellery Adams, B. A., Prin.
	Lynn Day-School for the Deaf	Lynn, Mass. (School Bldg.)	1923	Mrs. Blanche Mc. Baker, Principal.
Mich.	Bay City Day-School for the Deaf	Bay City, Mich. (Sherman and Woodside Sts.)	1901	Miss Myrtle Griffin, Teacher.
	Detroit Day-School for the Deaf	Detroit, Mich. (6045 Stanton Ave.)	1894	Miss Gertrude Van Adestine, Principal.
	Escanaba Day-School for the Deaf	Escanaba, Mich. (16th N. & 1st Av. N.)	1916	Miss Nellie Linehan, Teacher.
	Grand Rapids Oral School for the Deaf	Grand Rapids (234 Division Ave. N.)	1898	Mrs. Mina P. Drew, Principal.
	Ironwood Day-School for the Deaf	Ironwood, Mich. (Central School)	1903	Miss Anna M. Poulson, Teacher.
	Jackson Day-School for the Deaf	Jackson, Mich.	1915	Miss Moffet Bell, Director.
	Lansing Day-School for the Deaf	Lansing, Mich. (Michigan Ave. Schl.)	1912	Miss Marcene Oaks, Head Teacher.
	Saginaw Oral Day-School for the Deaf	Saginaw, Mich. (Lincoln School)	1901	Miss Elizabeth Drew, Principal.
	Traverse City Oral Day-School for the Deaf	Traverse City, Mich. (Central Bldg.)	1904	Miss Carrie B. Norton, Principal.
Minn.	Duluth Oral School for the Deaf	Duluth, Minn. (East Second St.)	1916	Miss Tillie Bretthauer, Principal.
	Minneapolis Day-School for the Deaf	Minneap'lis, Minn. 4th St. & Centr'l S.E.	1912	Miss Ella Rusch, Head Teacher.
	Rochester Day-School for the Deaf	Rochester, Minn. (Center & 9th N. W.)	1921	Mrs. Alice D. Miller, Principal.
	St. Paul School for the Deaf	St. Paul, Minn. (Mattocks School)	1913	Miss Vita M. Statz, Principal.
Mo.	Gallaudet School	St. Louis, Mo. (3435 Henrietta St.)	1878	Miss Pearl Herdman, Acting Principal.
	Kansas City Day-School for the Deaf	Lincoln, Nebr. (McKinley School)	1914	Miss Irene Van Benschoten, Principal.
Nebr.	Lincoln Day-School for the Deaf	Kansas City, Mo. (29th and Wyandotte)	1920	Mrs. Anna M. DeVore, Principal.
N. J.	Jersey City Day-School for the Deaf	Jersey City, N.J. (Coles and 7th Sts.)	1912	Miss Grace E. Hall, Teacher in charge.
	Newark School for the Deaf	Newark, N. J. (Bruce St.)	1910	Miss Grace L. Wright, B.Ph., Principal.
	Albany Day-School for the Deaf	Albany, N. Y. (Delaware & Dove Ave.)		

N. Y.	Albany Day-School for the Deaf	Albany, N. Y. (Delaware & Dana Av.)	1922	Miss Grace M. Emerson, Head Teacher.
	Public School 47, Manhattan	New York, N. Y. (225 East 23d St.)	1908	Miss Carrie W. Kearns, Principal.
	Schenectady Oral School for the Deaf	Schenectady, N. Y. (Clinton School)	1917	Mrs. Marie N. Cormack, Teacher.
Ohio	Akron Day-School for the Deaf	Akron, O. (Kent School)	1919	Miss Gertrude Hatfield, Teacher.
	Canton School for the Deaf	Canton, O. (Henry S. Martin Bldg.)	1915	Miss Carrie L. Jones, B.A., Principal.
	Cincinnati Oral School	Cincinnati. (3043 Gilbert Ave.)	1886	Miss Virginia A. Osborn, Principal.
	Alexander Graham Bell Oral School	Cleveland, Ohio (2390 E. 55th)	1892	Miss Mary R. Cox, Principal.
	Dayton School for the Deaf	Dayton, O. (Steele High School Bldg.)	1899	Miss Nan C. Kennedy, Principal.
	Findlay Oral Day-School for the Deaf	Findlay, O. (Strother School Bldg.)	1923	Mrs. Leola A. Pierce, Teacher.
	Toledo Day-School for the Deaf	Toledo, O. (Madison and Michigan Sts.)	1911	Miss Nora M. Hisey, Principal.
Oregon	Portland Day-School for the Deaf	Portland, Ore. (7th and Stephens Sts.)	1908	Mrs. F. C. Metcalf, Head Teacher.
Pa.	Erie School for the Deaf	Erie, Pa. (11th and Sassafras Sts.)	1922	Mrs. Vida B. Kent, Principal.
	Philadelphia: Baugh-Close School	6th and Dickinson Sts.	1924	Mrs. Serena Foley Davis, Supervisor.
	Philadelphia: Comegys School	51st and Greenway Ave.	1924	
	Philadelphia: Hayne School	12th and Huntingdon Sts.	1924	
Texas	Dallas School for the Deaf	Dallas, Texas (5329 Reiger Ave.)	1914	Miss Edna S. Washington, B.A., Prin.
	Houston, Deaf Department of Public Schools	Houston, Texas (Rusk School)	1915	Miss Fanny A. Johnson, Head Teacher.
Wash.	Everett School for the Deaf	Everett, Wash. (Lincoln School)	1915	Miss Elizabeth A. Ahnefeldt, Teacher.
	Seattle School for the Deaf	Seattle, Wash. (17th & Union St.)	1906	Miss Maria P. Templeton, Principal.
	Spokane Day-School for the Deaf	Spokane, Wash. (Irving School)	1915	Miss Vira E. Wilson, Head Teacher.
	Tacoma Day-School for the Deaf	Tacoma, Wash. (8 St. & Tacoma Ave.)	1908	Mrs. Kate L. King, Head Teacher.
Wis.	Antigo Day-School for the Deaf	Antigo, Wis. (High School Park)	1906	Miss Charlotte A. Buckman, Principal.
	Appleton Day-School for the Deaf	Appleton, Wis. (3d Ward Bldg.)	1896	Miss Hannah I. Gardner, Principal.
	Ashland Day-School for the Deaf	Ashland, Wis. (11th Ave. and 2d)	1898	Miss Edith M. Biglow, Teacher.
	Black River Falls School for the Deaf	Black River Falls, Wis. (Grade Bldg.)	1897	Mrs. Wanda Faulds Taylor, Principal.
	Eau Claire Oral Day-School for the Deaf	Eau Claire, Wis. (1st Ward Bldg.)	1895	Miss Jennie C. Smith, Principal.
	Fond du Lac School for the Deaf	Fond du Lac, Wis. (Marr and 2d Sts.)	1895	Miss Anna Nugent, Principal.
	Green Bay Day-School for the Deaf	Green Bay, Wis. (Ward School)	1897	Miss Anna Ley, Principal.
	Hurley Day-School for the Deaf	Hurley, Wis. (South Side School)	1921	Miss Margaret Ryan, Teacher.
	Kaukauna Day-School for the Deaf	Kaukauna, Wis. (Outagamie Co. Tr. S.)	1922	Miss Maud McGinty, Principal.
	Kenosha Day-School for the Deaf	Kenosha, Wis. (Frank School)	1913	Miss Wilma Burt, Principal.
	La Cross Day-School for the Deaf	La Crosse, Wis. (Washburn Bldg.)	1889	Miss Clare M. Maier, Principal.
	Madison Day-School for the Deaf	Madison, Wis.	1908	Miss Jolliette E. Constantine, Principal.
	Marinette Day-School for the Deaf	Marinette, Wis. (Junior High Bldg.)	1895	Miss Alice M. Anderson, Principal.
	Paul Binner School for the Deaf	Milwaukee, Wis. (659 Marshall St.)	1898	Mrs. Bettie B. Spencer, Principal.
	New London Day-School for the Deaf	New London, Wis. (High School Bldg.)	1906	Miss Ida Gleason, Principal.
	Oshkosh School for the Deaf	Oshkosh, Wis. (115 Franklin Ave.)	1895	Miss Margaret H. Fitzgerald, Principal.
	Racine Day-School for the Deaf	Racine, Wis. (James School)	1900	Miss Charlotte Seipp, Principal.
	Rice Lake Day-School for the Deaf	Rice Lake, Wis. (Wilson Ave.)	1907	Miss Rose E. Lorrig, Principal.
	Sheboygan Day-School for the Deaf	Sheboygan, Wis. (Niagara and 7th)	1894	Miss Evangeline Ewer, Principal.
	Stevens Point Day-School for the Deaf	Stevens Point, Wis.	1905	Miss Blanche A. Ball, Principal.
	Superior Day-School for the Deaf	West Superior, Wis. (14th and Hughett)	1897	Miss Anna McGill, Principal.
	Wausau Day-School for the Deaf	Wausau, Wis. (5th and Jefferson)	1890	Miss Etta R. Gault, Principal.

81 Public Day-Schools in the United States.

(e) The first Public Day-School for the Deaf in Chicago was opened in 1875 in a rented building on Van Buren Street.

TABULAR STATEMENT OF AMERICAN SCHOOLS FOR THE DEAF, OCTOBER 20, 1924.—Continued

Public Day-Schools in the United States—Continued

School	Methods of Instruction (a)	Number of Pupils: Within the last fiscal year	Present October 20, 1924: Total	Male	Female	Taught speech†: A†	B†	C†	D†	Total have received instruction (d)	Present Number of Instructors: Total††	Male††	Female††	Deaf	Oral‡	Industrial (e)	Average Number Pupils to a Teacher: In orally taught classes	In manually taught classes
Cal.—Eureka School	Oral	6	6	4	2	6	--	--	--	15	1	--	1	--	1	--	6	--
Cal.—Los Angeles School	Oral	126	121	58	63	121	121	--	121	130	14	--	14	--	14	1	11	--
Cal.—Oakland Classes	Oral	16	15	10	5	15	15	--	15	22	2	--	2	--	2	--	8	--
Cal.—Sacramento School	Oral	11	15	8	7	15	15	--	15	47	2	--	2	--	2	--	8	--
Cal.—San Diego School	Oral	13	9	4	5	9	9	--	--	37	1	--	1	--	1	--	9	--
Cal.—Gough School	Oral	53	41	21	20	39	39	2	41	168	5	--	5	--	5	--	8	--
Georgia—Atlanta School	Oral	8	11	6	5	11	--	--	--	36	1	--	1	--	1	--	11	--
Ill., Chicago—Beidler School	Oral	125	110	64	46	110	98	12	110	195	17	1	16	--	15	--	7	--
Ill., Chicago—A. G. Bell School	Oral	88	84	44	40	84	75	9	84	162	12	--	12	--	12	--	7	--
Ill., Chicago—Kozminski School	Oral	9	12	5	7	12	12	--	12	53	1	--	1	--	1	--	12	--
Ill., Chicago—Parker School	Oral	133	125	69	56	125	125	--	125	395	19	1	18	--	18	1	7	--
Iowa—Davenport School	Oral	13	13	7	6	13	5	8	13	23	3	--	3	--	3	--	4	--
Iowa—Des Moines School	Oral	22	23	14	9	23	--	--	23	36	3	--	3	--	3	--	8	--
Iowa—Dubuque School	Oral	--	10	7	3	10	9	1	--	24	2	--	2	--	2	--	5	--
Iowa—Ottumwa School	Oral	12	10	5	5	10	10	--	--	16	1	--	1	--	1	--	10	--
Kansas—Kansas City School	Oral	16	16	9	7	16	16	--	16	6	2	--	2	--	2	--	8	--
New Orleans School	Oral	13	11	6	5	11	--	--	11	22	1	--	1	--	1	--	11	--
Md.—Baltimore School	Oral	14	12	7	5	12	12	--	12	33	2	--	2	--	2	--	12	--
Mass.—Horace Mann School	Oral	172	150	82	68	150	150	--	150	1,299	18	--	18	--	18	--	10	--
Mass.—Lynn School	Oral	11	13	8	5	13	13	--	13	13	1	--	1	--	1	--	13	--
Mich.—Bay City School	Oral	9	9	8	1	9	9	--	9	45	1	--	1	--	1	--	9	--
Mich.—Detroit School	Oral	195	179	93	86	179	179	--	179	616	23	1	22	--	19	2	10	--
Mich.—Escanaba School	Oral	12	7	5	2	7	7	--	--	23	1	--	1	--	1	--	7	--
Mich.—Grand Rapids Sch'l (b)	Oral	31	29	15	14	29	13	16	29	92	4	--	4	--	4	--	7	--
Mich.—Ironwood School	Oral	10	8	4	4	8	8	--	--	33	2	--	2	--	2	--	--	--
Mich.—Jackson School	Oral	14	13	6	7	13	13	--	13	32	2	--	2	--	2	--	7	--
Mich.—Lansing School	Oral	15	12	4	8	12	10	2	--	29	2	--	2	--	2	--	6	--
Mich.—Saginaw School	Oral	12	10	3	7	10	10	--	10	69	1	--	1	--	1	--	10	--
Mich.—Traverse City School	Oral	12	11	8	3	11	5	6	11	61	1	--	1	--	1	--	11	--
Minn.—Duluth School	Oral	9	15	5	10	15	12	3	15	12	2	--	2	--	2	--	8	--
Minn.—Minneapolis School	Combined	65	69	33	36	69	69	--	--	116	8	--	8	--	8	--	8	--
Minn.—Rochester School	Oral	13	19	11	8	19	19	--	19	28	2	--	2	--	2	--	10	--
Minn.—St. Paul School	Oral	24	22	13	9	21	21	--	22	47	4	--	4	--	4	--	6	--
Mo.—Gallaudet School (c)	Combined	--	--	--	--	--	--	--	--	--	--	--	--	--	--	--	--	--
Mo.—Kansas City School	Oral	57	58	33	25	58	58	--	--	122	7	--	7	--	--	--	8	--
Nebr.—Lincoln School	Oral	21	21	13	8	21	21	--	21	25	3	--	3	--	3	--	7	--
N. J.—Jersey City School	Oral	18	23	8	15	23	23	--	23	73	2	--	2	--	2	--	12	--
N. J.—Newark School	Oral	----	83	52	31	83	83	--	83	185	15	1	14	--	11	4	8	--

Mo.	Gallaudet School (c)	Combined	--	--	--	--	--	--	--	--	--	--	--	--	--	--	--	--	--	--
	Kansas City School	Oral	57	58	33	25	58	58	--	--	122	7	--	7	--	--	--	8	--	--
Nebr.	Lincoln School	Oral	21	21	13	8	21	21	--	21	26	3	--	3	--	3	--	7	--	--
N. J.	Jersey City School	Oral	18	23	8	15	23	23	--	23	73	2	--	2	--	2	--	12	--	--
	Newark School	Oral	--	83	52	31	83	83	--	83	185	15	1	14	--	11	4	8	--	--
N. Y.	Albany School	Oral	13	10	3	7	10	10	--	10	19	1	--	1	--	1	--	10	--	--
	P.S. 47, Manhattan	Oral	460	362	180	182	362	362	--	362	1,224	49	3	46	--	38	5	10	--	--
	Schenectady School	Oral	12	9	3	6	9	8	1	9	22	1	--	1	--	1	--	9	--	--
Ohio	Akron School	Oral	17	14	6	8	12	12	2	14	30	1	--	1	--	1	--	--	--	--
	Canton School	Oral	--	12	8	4	12	12	--	12	33	1	--	1	--	1	--	12	--	--
	Cincinnati School	Oral	50	48	28	20	48	32	16	48	151	7	1	6	--	6	--	8	--	--
	A. G. Bell Oral School	Oral	170	140	88	52	140	--	--	--	300	18	1	17	1	15	2	9	--	--
	Dayton School	Oral	16	17	6	11	17	17	--	--	55	2	--	2	--	2	--	8	--	--
	Findlay School	Oral	10	10	6	4	10	10	--	10	10	1	--	1	--	1	--	10	--	--
	Toledo School	Oral	22	15	10	5	15	15	--	15	47	2	--	2	--	2	--	--	--	--
Oregon	Portland School	Oral	33	30	19	11	30	30	--	30	52	3	--	3	--	3	--	10	--	--
Pa.	Erie School	Oral	22	27	8	19	27	27	--	--	27	3	--	3	--	3	--	9	--	--
	Baugh-Close School	Oral	--	10	6	4	10	10	--	10	--	1	--	1	--	1	--	10	--	--
	Comegys School	Oral	--	26	11	15	26	26	--	26	--	2	--	2	--	2	--	13	--	--
	Hayne School	Oral	--	63	32	31	63	63	--	63	--	4	--	4	--	4	--	16	--	--
Texas	Dallas School	Oral	18	17	8	9	17	17	--	17	76	1	--	1	--	1	--	17	--	--
	Houston School	Oral	10	10	9	1	9	6	3	10	--	1	--	1	--	1	--	10	--	--
Wash.	Everett School	Oral	10	8	2	6	8	5	3	8	25	1	--	1	--	1	--	8	--	--
	Seattle School	Oral	52	58	25	33	58	58	--	--	300	6	--	6	--	6	--	9	--	--
	Spokane School	Oral	16	17	7	10	17	13	4	17	30	2	--	2	--	2	--	8	--	--
	Tacoma School	Oral	21	17	9	8	17	17	--	17	50	2	--	2	--	2	--	9	--	--
Wis.	Antigo School	Oral	17	16	9	7	16	16	--	16	35	2	--	2	--	2	--	8	--	--
	Appleton School	Oral	12	10	8	2	10	10	--	10	56	2	--	2	--	2	--	5	--	--
	Ashland School	Oral	7	7	4	3	7	7	--	7	63	1	--	1	--	1	--	7	--	--
	Black River Falls Schl.	Oral	5	4	2	2	4	--	--	4	44	1	--	1	--	1	--	4	--	--
	Eau Claire School	Oral	21	24	11	13	24	24	--	24	115	3	--	3	--	3	--	8	--	--
	Fond du Lac School	Oral	13	10	3	7	10	7	3	--	100	2	--	2	--	2	--	5	--	--
	Green Bay School	Oral	27	23	13	10	23	23	--	23	94	3	--	3	--	3	--	8	--	--
	Hurley School	Oral	--	5	2	3	5	5	--	5	10	1	--	1	--	1	--	5	--	--
	Kaukauna School (b)	Oral	10	8	3	5	8	8	--	8	16	1	--	1	--	1	--	8	--	--
	Kenosha School	Oral	20	16	13	3	16	16	--	16	60	2	--	2	--	2	--	8	--	--
	La Crosse School	Oral	9	5	3	2	5	5	--	--	79	1	--	1	--	1	--	5	--	--
	Madison School	Oral	15	15	9	6	15	15	--	15	61	2	--	2	--	2	--	8	--	--
	Marinette School	Oral	12	9	3	6	9	9	--	9	18	1	--	1	--	1	--	9	--	--
	Paul Binner School	Oral	104	110	62	48	110	110	--	110	--	15	--	15	--	14	1	8	--	--
	New London School	Oral	6	7	3	4	7	7	--	7	210	1	--	1	--	1	--	7	--	--
	Oshkosh School	Oral	--	13	12	1	13	9	4	13	80	2	--	2	--	2	--	6	--	--
	Racine School	Oral	14	12	7	5	12	12	--	12	155	2	--	2	--	2	--	6	--	--
	Rice Lake School	Oral	8	8	2	6	6	3	2	8	41	1	--	1	--	1	--	8	--	--
	Sheboygan School	Oral	9	7	3	4	7	7	--	--	41	1	--	1	--	1	--	7	--	--
	Stevens Point School	Oral	10	10	3	7	10	10	--	--	60	1	--	1	--	1	--	10	--	--
	Superior School	Oral	10	10	2	8	10	7	3	10	38	1	--	1	--	1	--	10	--	--
	Wausau School	Oral	16	14	6	8	14	14	--	14	82	2	--	2	--	2	--	7	--	--
81 Public Day-Schools			2,678	2,658	1,409	1,249	2,650	2,358	100	2,184	8,249	345	9	336	1	311	16	*9	--	--

(a) See Page 1.

(b) For the year 1923. (c) No information available. (d) Where the number that have received instruction is not exactly known, it is estimated approximately. (e) In most of the public day-schools industrial training is given by the teachers of the hearing children. Such teachers are not here included.

A† = number taught speech. B† = number taught wholly or chiefly by the Oral method. C† = number taught wholly or chiefly by the Auricular method. D† = number with whom the manual alphabet and sign language are never used by any employee of the school.

†† Including the principal and the teachers of industries. † Including those who teach speech and those who teach by speech, but not the teachers of industries. *Average number in schools reported.

TABULAR STATEMENT OF AMERICAN SCHOOLS FOR THE DEAF, OCTOBER 20, 1924.—Continued

Public Day-Schools in the United States—Continued

SCHOOL		INDUSTRIES TAUGHT (a)	NUMBER OF WEEKS IN SCHOOL YEAR	HOW SUPPORTED
Cal.	Eureka School		40	State and County.
	Los Angeles School	Cabinetwork, Domestic Science, Sewing	40	State and County.
	Oakland Classes		40	State and County.
	Sacramento School	Manual Training, Sewing	40	State and City.
	San Diego School		40	State and City.
	Gough School	Domestic Science, Drawing, Manual Training, Sewing	42	State and City.
Georgia	Atlanta School		37	City.
Ill., Chicago	Beidler School	Domestic Science, Manual Training, Sewing	40	City
	A. G. Bell School	Manual Training, Printing, Sewing	40	City
	Kozminski School	Domestic Science, Manual Training, Sewing	40	City.
	Parker School	Domestic Science, Drawing, Manual Training, Mechanical Drawing, Raffia, Sewing	40	City
Iowa	Davenport School	**Manual Training, Sewing**	40	City.
	Des Moines School	Art, Domestic Art, Manual Training	38	State and City.
	Dubuque School		40	State and City.
	Ottumwa School	**Sewing**	38	State and City.
Kansas	Kansas City School	Basketry, Manual Training, Sewing	36	City.
La.	New Orleans School		35	City.
Md.	Baltimore School	Sewing	40	State and City.
Mass.	Horace Mann School	Domestic Science, Manual Training, Printing, Sewing	38	State and City.
	Lynn School		40	
Mich.	Bay City School		40	State and Cities.
	Detroit School	**Domestic Art, Domestic Science, Manual Training**	40	
	Escanaba School		40	
	Grand Rapids School		40	
	Ironwood School		40	
	Jackson School		40	
	Lansing School		39	
	Saginaw School		40	
	Traverse City School	Basketry, Domestic Science, Manual Training, Sewing	38	
Minn.	Duluth School	Sewing	38	City and State.
	Minneapolis School	**Basketry, Domestic Science, Manual Training, Sewing**	40	State and City.
	Rochester School	Manual Training, Sewing	36	State.
	St. Paul School	Domestic Science, Manual Training, Sewing	40	Parents' Association
Mo.	Gallaudet School		40	City.
	Kansas City School	Cabinetwork, Domestic Science, Manual Training, Print'g, S'w'g	40	City.
Nebr.	Lincoln School	Art, Domestic Science, Manual Training, Sewing	36	State and City.
N. J.	Jersey City School	Domestic Science, Printing, Sewing, Woodworking	40	State and City.
	Newark School	**Basketry, Domestic Science, Drawing, Manual Training, Mechanical Drawing, Millinery, Sewing, Typewriting, Weaving**	40	State and City.
	Albany School	**Domestic Science, Sewing, Woodworking**	40	
	P.S. 47, Manhattan	Basketry, Beading, Domestic Science, Flower Making, Fringing,		

N.Y.	Albany School	Domestic Science, Sewing, Woodworking	40	City
	P.S. 47, Manhattan	Basketry, Beading, Domestic Science, Flower Making, Fringing, Hand Lettering, Millinery, Printing, Sewing, Shopwork, Sign Painting, Weaving	41	
	Schenectady School		40	
Ohio	Akron School		39	
	Canton School	Domestic Science, Manual Training, Sewing	40	
	Cincinnati School	Domestic Science, Manual Training, Sewing	40	
	Cleveland School	Carpentry, Domestic Art, Domestic Science, Drawing, Dressmaking, Fancy Work, Home Economics, Housework, Manual Training, Mechanical Drawing	38	
	Dayton School	Domestic Science, Manual Training, Sewing	40	
	Findlay School	Drawing, Manual Training	36	
	Toledo School		38	
Oregon	Portland School	Domestic Science, Sewing, Woodworking	40	
Pa.	Erie School		32	
	Baugh-Close School			
	Comegys School			
	Hayne School			
Texas	Dallas School	Basketry, Drawing, Floriculture, Poultry Raising, Sewing, Venetian Ironwork, Waxwork	36	State and Cities.
	Houston School		36	
Wash.	Everett School		39	
	Seattle School		40	
	Spokane School	Domestic Science, Manual Training	40	
	Tacoma School	Manual Training	40	
Wis.	Antigo School	Basketry, Domestic Science, Manual Training, Sewing	40	
	Appleton School	Manual Training, Sewing	36	
	Ashland School	Basketry, Beading	38	
	Black River Falls Schl.		36	
	Eau Claire School	Domestic Science, Manual Training	36	
	Fond du Lac School	Manual Training, Sewing	38	
	Green Bay School	Basketry, Domestic Science, Manual Training, Rug Weaving	40	
	Hurley School		40	
	Kaukauna School		37	
	Kenosha School	Basketry, Drawing, Manual Training, Sewing, Woodworking	40	
	La Crosse School	Domestic Science, Manual Training	39	
	Madison School	Domestic Science, Manual Training	37	
	Marinette School		40	
	Paul Binner School	Domestic Science, Manual Training, Sewing	38	
	New London School	Domestic Science, Manual Training, Sewing	36	
	Oshkosh School	Farm Mechanics, Manual Training, Sewing	40	
	Racine School	Manual Training	40	
	Rice Lake School		40	
	Sheboygan School		--	
	Stevens Point School	Manual Training, Sewing	36	
	Superior School	Basketry, Domestic Science, Manual Training, Sewing, Weaving	38	
	Wausau School	Basketry, Domestic Science, Manual Training, Sewing, Sign Painting, Weaving	36	
81 Public Day-Schools				

(a) See page 10.

TABULAR STATEMENT OF AMERICAN SCHOOLS FOR THE DEAF, OCTOBER 20, 1921.—Continued

C.—Denominational and Private Schools in the United States

SCHOOL	LOCATION	DATE OF OPENING	CHIEF EXECUTIVE OFFICER
Cal.—Miss McKenzie's Day-School for the Small Deaf Child	San Francisco, Cal. (333 Kearny St.)	[illegible]	Lilla B. McKenzie, Principal.
Cal.—St. Joseph's Home for Deaf-Mutes	Oakland, Cal. (4002 Telegraph Ave.)	1895	Sister Rose, Superior.
Georgia—Miss Arbaugh's School for Deaf Children	Vineville, Macon, Ga.	1911	Miss Laura L. Arbaugh, Principal.
Illinois—Ephphata School for the Deaf	Chicago, Ill. (3153 N. Crawford Ave.)	[illegible]	Miss Annie M. Larkin, Principal.
Illinois—M Cowen Oral Home for Deaf Children	Chicago, Ill. (414 Normal Parkway)	1883	Miss Mary McCowen, B.D., Director.
La.—Chinchuba Deaf-Mute Institute	Chinchuba, St. Tammany Parish, La.	1920	Sister M. Eusebia, Superioress.
Md.—Home School for Little Deaf Children	Kensington, Md.	1908	Miss Anna C. Reinhardt, Principal.
Md.—St. Francis Xavier's School for the Deaf	Irvington, Md (Woodland Ave.) (a)	1867	Sister Mary Michael, Superior.
Mass.—Sarah Fuller Home for Little Deaf Children	West Medford Mass. (93 Woburn St.)	1888	Miss Islay M. Strachan, Principal.
Mich.—Evangelical Lutheran Deaf-Mute Institute	6861 Nevada Ave. East, Detroit, Mich.	1873	Rev. William Gielow, B.A., Director.
Mo.—Central Institute for the Deaf	St. Louis, Mo. (618 S. Kingshighway)	1914	Miss Julia M. Connery, Principal.
N. Y.—Wright Oral School	New York, N. Y. (b)	1894	John Dutton Wright, M.A. } Prin- Edwin L. LeCrosse, J. D. } cipals.
Ohio—St. Rita School for the Deaf	Lockland, Cincinnati, Ohio (c)	1915	Rev. Henry J. Waldhaus, Supt.
Okla.—Horse Oral School	Sand Springs, Okla.	1912	Miss K. Viola Wilcox, Principal.
Pa.—Archbishop Ryan Memorial Institute for the Deaf	Philadelphia, Pa. (d)	1912	Mother M. Carmelia, Principal.
Pa.—De Paul Institute for Deaf-Mutes	Pittsburgh, Pa. (e)	1902	Sister Marie Antonia, Principal.
Pa.—The Sanatorium School	Lansdowne, Pa.	1914	Miss Claudia M. Redd, Principal.
Wis.—St. John's Institute for Deaf-Mutes	St. Francis, Wis.	1876	Rev. M. M. Gerend, President.
18 Denominational and Private Schools in the United States.			

(a) The post office address is Station D, Baltimore, Md. (b) 1, 3 P, and 4 Mt. Morris Park West. (c) The post office address is Box 15, R. F. D. No. 11, Cincinnati, Ohio. (d) 3509 Spring Garden Street. (e) Castlegate Avenue, Brookline.

School	Methods of Instruction (a)	Number of Pupils: Within the last (scal year	Present October 20, 1924: Total	Male	Female	Taught speech†: A†	B†	C†	D†	Total have received instruction (d)	Present Number of Instructors: Total††	Male††	Female††	Deaf	Oral‡	Industrial	Average Number Pupils to a Teacher: In orally taught classes	In manually taught classes
Cal. — Miss McKenzie's School	Oral & aur	--	10	5	5	10	--	2	--	--	2	--	2	--	2	--	5	--
Cal. — St. Joseph's Home	Combined	27	25	10	15	16	16	12	--	165	9	1	8	--	4	4	8	4
Ga. — Miss Arbaugh's School	Oral	25	11	5	6	11	11	--	11	79	4	--	4	--	4	1	3	--
Illinois — Ephpheta School	Combined	110	131	66	65	134	134	--	--	568	12	--	12	1	9	2	13	--
Illinois — McCowen Home (b)	Oral	--	--	--	--	--	--	--	--	--	--	--	--	--	--	--	--	--
La. — Chinchuba Institute	Combined	63	69	29	39	52	6	--	--	299	7	--	7	1	5	6	--	--
Md. — Home School	Oral	18	19	5	14	19	19	--	--	48	5	--	5	--	5	--	4	--
Md. — St. Fr. Xavier's Sch. (c)	Oral	--	--	--	--	--	--	--	--	--	--	--	--	--	--	--	--	--
Mass. — Sarah Fuller Home	Oral	11	10	5	5	10	10	--	10	175	2	--	2	--	2	--	5	--
Mich. — Evangelical Luth. Inst	Combined	34	20	16	14	28	--	--	--	409	5	3	2	--	4	1	--	--
Mo. — Central Institute	Oral	124	72	32	40	72	57	15	--	157	22	3	19	--	20	2	5	--
N. Y. — Wright Oral School	Oral	64	58	30	28	58	45	13	58	296	17	3	14	--	17	1	3	--
Ohio — St. Rita School	Oral	36	78	44	34	78	78	--	--	138	14	2	12	3	8	4	9	--
Okla. — Home School	Oral	17	11	7	4	11	11	--	11	11	3	--	3	--	3	--	4	--
Penn. — Archbishop Ryan Inst.	Oral	52	46	22	24	46	42	4	--	200	6	--	6	1	3	2	12	--
Penn. — De Paul Institute	Oral	100	98	48	50	98	93	5	--	283	15	3	12	1	9	4	11	--
Penn. — Sanatorium School	Oral	4	5	2	3	5	5	--	5	14	3	--	3	--	3	1	5	--
Wis. — St. John's Institute	Combined	69	69	38	31	50	49	1	--	806	18	6	12	3	6	8	10	11
13 Denominational and Private Schools		802	744	364	380	693	576	53	95	3,613	144	21	123	10	104	36	*7	*8

(a) See page 1.

(b) The children in the McCowen Home attend the Parker Practice School. (c) No information received. (d) Where the number that have received instruction is not exactly known, it is estimated approximately.

A† = number taught speech. B† = number taught wholly or chiefly by the Oral method. C† = number taught wholly or chiefly by the Auricular method. D† = number with whom the manual alphabet and sign language are never used by any employee of the school.

†† Including the principal and teachers of industries. ‡ Including those who teach speech and those who teach by speech, but not the teachers of industries. *Average number in schools reported.

TABULAR STATEMENT OF AMERICAN SCHOOLS FOR THE DEAF, OCTOBER 20, 1924.—Continued

Denominational and Private Schools in the United States—Continued

SCHOOL	INDUSTRIES TAUGHT (a)	NUMBER OF WEEKS IN SCHOOL YEAR	HOW SUPPORTED
Cal.—Miss McKenzie's School		46	
Cal.—St. Joseph's Home	Domestic Science, Housekeeping, Sewing	40	Charity.
Ga.—Miss Arbaugh's School		36	
Illinois—Ephpheta School	Domestic Science, Dressmaking, Embroidery, Millinery, Sewing	40	Tuition fees and voluntary subscriptions.
Illinois—McCowen Home		--	Tuition fees and voluntary contributions.
La.—Chinchuba Institute	Baking, Carpentry, Dairying, Domestic Science, Dressmaking, Farming, Needlework, Painting, Printing, Shoemaking	36	Tuition fees and voluntary contributions.
Md.—Home School	Crocheting, Raffia, Reed Work, Sewing	40	Tuition fees.
Md.—St. Fran. Xavier's Schl.		--	Voluntary contributions.
Mass.—Sarah Fuller Home		40	Private subscriptions.
Mich.—Evangelical Luth. Inst.	Sewing, Weaving	37	Tuition fees and Lutheran congregations.
Mo.—Central Institute	Industrial Arts, Manual Training	40	Tuition fees and voluntary subscriptions.
N. Y.—Wright Oral School		--	Tuition fees.
Ohio—St. Rita School	Basketry, Cabinetwork, Carpentry, Dairying, Drawing, Dressmaking, Embroidery, Farming, Floriculture, Gardening, Home Economics, Raffia	40	Tuition fees.
Okla.—Home School		39	Voluntary contributions and tuition fees.
Penn.—Archbishop Ryan Inst.	Basketry, Domestic Science, Dressmaking, Millinery	42	
Penn.—De Paul Institute	Art, Basketry, Domestic Science, House Decoration, Housework, Millinery, Rug Weaving, Shoework	40	Voluntary contributions.
Penn.—Sanatorium School	Basketry, Manual Training, Sewing	38	Tuition fees.
Wis.—St. John's Institute	Baking, Domestic Science, Dressmaking, Housework, Gardening, Needlework, Sewing, Shoemaking	42	Voluntary contributions and tuition fees.
18 Denominational and Private Schools.			

(a) See page 19

D.—Schools in Canada

SCHOOL	LOCATION	DATE OF OPENING	CHIEF EXECUTIVE OFFICER
British Columbia School for the Deaf and the Blind	Point Grey, B. C.	1914	S. H. Lawrence, Principal.
Manitoba School for the Deaf	Winnipeg, Man.	1888	Thomas Rodwell, Supt.
Nova Scotia—Halifax School for the Deaf	Halifax, N. S.	1857	George Bateman, Principal.
Ontario School for the Deaf	Belleville, Ontario	1870	Charles B. Coughlin, M.D., Supt.
Quebec: Institution Catholique des Sourds-Muets	Montreal, P.Q. (3600 Boulevard Saint-Laurent)	1848	Father J. M. Cadieux, C.S.V., Prin.
Quebec: Catholic Female Institute for Deaf-Mutes	Montreal, P.Q. (595 St. Denis St.)	1851	Sister Marie-Eleonore, Superior**
Quebec: Mackay Institute for Protestant Deaf and the Blind	Montreal, P.Q. (a)	1870	Miss Ida McLeod, Superintendent.
7 Schools in Canada.			

SCHOOL	METHODS OF INSTRUCTION (b)	NUMBER OF PUPILS: Within the last fiscal year	Present October 20, 1924: Total	Male	Female	Taught speech†: A†	B†	C†	D†	Total have received instruction	PRESENT NUMBER OF INSTRUCTORS: Total††	Male††	Female††	Deaf	Oral‡	Industrial	Average Number Pupils to a Teacher: In orally taught classes	In manually taught classes
British Columbia School	Oral	73	75	37	38	75	75	--	73	115	13	3	10	--	9	4	8	--
Manitoba School	Combined	167	158	85	73	117	115	2	--	616	21	5	16	5	11	4	11	8
Nova Scotia—Halifax School	Combined	133	118	58	60	95	90	5	--	860	15	4	11	3	9	5	10	12
Ontario School	Combined	--	286	154	132	262	262	--	--	2,631	34	10	24	3	25	5	12	9
Quebec: Institution Catholique	O. and M.A.	183	190	190	--	126	126	--	126	1,556	40	40	--	4	15	15	11	10
Quebec: Female Institute	O. and M.A.	195	202	--	202	171	167	4	171	1,663	33	--	33	2	18	9	12	9
Quebec: Mackay Institute	Combined	72	65	28	37	61	7	22	26	527	10	1	9	3	8	2	10	10
7 Schools in Canada		823	1,094	552	542	907	842	33	396	7,968	166	63	103	20	95	44	10	*10

(a) 220 Docarie Boulevard, Notre Dame de Grace. (b) See page 1. **Appointed executive 1924.

A† = number taught speech. B† = number taught wholly or chiefly by the Oral method. C† = number taught wholly or chiefly by the Auricular method. D† = number with whom the mnaual alphabet and sign language are never used by any employee of the school.

†† Including the principal and teachers of industries. ‡ Including those who teach speech and those who teach by speech, but not the teachers of industries. * Average number in schools reported.

TABULAR STATEMENT OF AMERICAN SCHOOLS FOR THE DEAF, OCTOBER 20, 1924.—Continued.

Schools in Canada—Concluded

SCHOOL	HOW SUPPORTED	NUMBER OF WEEKS IN SCHOOL YEAR	VALUE OF BUILDINGS AND GROUNDS	EXPENDITURE LAST FISCAL YEAR	
				Support	Buildings and Grounds
British Columbia School	Province.	40	$250,000	$34,000	$1,000
Manitoba School	Province.	39	1,083,553	101,585	---
Nova Scotia—Halifax School	Province, endowment, and voluntary contributions	40	200,000	39,055	---
Ontario School	Province.	39	1,600,000	128,000	---
Quebec: Institution Catholique	Province, pupils, and voluntary contributions	40	1,000,000	60,580	---
Quebec: Female Institute	Province, pupils, and voluntary contributions	41	---	---	---
Quebec: Mackay Institution	Province, pupils, and voluntary contributions	40	75,139	18,864	1,463
7 Schools in Canada.					

SCHOOL	INDUSTRIES TAUGHT (a)
British Columbia School (b)	Domestic Science, Gardening, Manual Training, Printing, Sewing.
Manitoba School	Cabinetwork, Carpentry, Crocheting, Domestic Science, Drawing, Dressmaking, Embroidery, Fancy Work, Home Economics, Housework, Home Nursing, Laundering, Manual Training, Mechanical Drawing, Millinery, Needlework, Printing, Sewing, Woodworking.
Nova Scotia—Halifax School	Drawing, Dressmaking, Fancy Work, Printing, Sewing, Wood Carving, Woodworking.
Ontario School	Baking, Carpentry, Domestic Science, Dressmaking, Fancy Work, Housework, Knitting, Manual Training, Printing, Sewing, Shoemaking.
Quebec: Institution Catholique	Blacksmithing, Bookbinding, Carpentry, Machine-shop Work, Printing, Shoemaking, Tailoring.
Quebec: Female Institute	Art, Bookbinding, Domestic Science, Housework, Lace Making, Manual Training, Mattress Making, Sewing, Typewriting.
Quebec: Mackay Institute	Cabinetwork, Carpentry, Chair Caning, Domestic Science, Dressmaking, Fancy Work, Typewriting.
7 Schools in Canada.	

(a) See page 10.
(b) The children of this school take industrial work at nearby schools for the hearing.

AMERICAN INSTRUCTORS OF THE DEAF,

OCTOBER 20, 1924*

Abernathy, E. R., B.A. (Principal), Ohio School, Columbus, O.
Abernethy, Minnie (oral), South Carolina School, Cedar Spring.
Acker, Mrs. Lela (oral), Kansas School, Olathe, Kansas.
Acuff, Lutie G. (manual), Tennessee School, Knoxville, Tenn.
Adams, Doris B. (in training), Indiana School, Indianapolis, Ind.
Adams, Fred A. (cabinet mak'g), Clarke School, Northampton, Mass.
Adams, Mabel Ellery, B. A. (Principal), Horace Mann School, Boston.
Adams, Mary B. (English), Horace Mann School, Boston, Mass.
Adams, Mary G. (cook'g, sew'g), Public School No. 47, New York.
Adams, Morgan (sloyd), Mystic Oral School, Mystic, Conn.
Adams, Ruth (oral), Kansas School, Olathe, Kansas.
Aderman, Edna H., Day-School, Appleton, Wis.
Agather, Elizabeth, Day-School, Minneapolis, Minn.
Agnes, Sister M., De Paul Institute, Pittsburgh, Pa.
Agnes, Sister Teresa, St. Rita School, Lockland, Ohio.
Agnew, Jean. (manual), Arkansas School, Little Rock, Ark.
Ahnefeldt, Elizabeth A., Everett Day-School, Everett, Wash.
Aitchison, Miss A. (oral), Ontario School, Belleville, Ont.
Albert, Sister M., Le Couteulx St. Mary's Institution, Buffalo, N. Y.
Alcorn, Alice M., Gough School, San Francisco, Cal.
Alcorn, Rose B. (oral), Missouri School, Fulton, Mo.
Alcorn, Sophia K., Day-School, Des Moines, Ia.
Alden, Arthur M., M. D., Central Institute, St. Louis, Mo.
Aldrich, Annie B. (domestic science), Beverly School, Beverly, Mass.
Aldridge, J. B. (shoemaking), Georgia School, Cave Spring, Ga.
Aldrup, Mrs. Frances E. (oral), Nebraska School, Omaha, Neb.
Allen, Miss (dressmaking), Le Couteulx St. Mary's Institution.
Allen, Mrs. Alice B., Alabama School, Talladega, Ala.
Allen, Dorothy (in training), North Carolina School, Morganton.
Allen, Imogene P., Iowa School, Council Bluffs, Ia.
Allen, Bro. P., C. S. V., Institution Catholique, Montreal, P. Q.
Allison, Isaac, E.E., B.S., Gallaudet College, Washington, D. C.
Aloysius, Sister Margaret, Boston School, Randolph, Mass.
Altenderfer, C. Chester (military tactics), New York Institution.
Alworth, Natalie F. (intermediate), Pennsylvania Institution.
Ancilla, Sister M., Le Couteulx St. Mary's Institution, Buffalo.
Anderson, Alice M., Day-School, Marinette, Wis.
Anderson, Dorothy S., Hayne Public School, Philadelphia, Pa.
Anderson, Mrs. Effie W., B. A., Iowa School, Council Bluffs, Iowa.
Anderson, Elizabeth T., (Head Teacher, primary), Maryland School.
Anderson, Gertrude (industries), Sanatorium School, Lansdowne, Pa.
Anderson, Mrs. J. Scott, M. A., Baugh-Close Public School, Phila.
Anderson, Jane (Montessori), Mackay Institute, Montreal, P. Q.
Andersoh, Lida (art), Kentucky School, Danville, Ky.

***Some changes that have occurred since October 20, 1924, are included in this list. Corrections of any errors or omissions will be thankfully received by the editor of the *Annals*.**

Anderson, Martin (carpentry), Texas School, Austin, Texas.
Anderson, Olga, B. A. (manual), North Dakota School, Devils Lake.
Anderson, Ruth (domestic science and art), Michigan School, Flint.

Anderson, T. L., M. A. (Head Teacher, industrial), Iowa School.
Andrews, Georgia E. (oral), Michigan School, Flint, Mich.
Andrews, Harriet E., B. S. (Supervising, primary), Rochester School.
Ange de Gethsemani, Sister (oral), Female Inst., Montreal, P. Q.
Angell, Miss G.(domestic science),Le Couteulx St. Mary's Institution.
Angrigon, Bro. H., C. S. V., Institution Catholique, Montreal, P. Q.
Anthony, Rupert (manual training), Day-School, Detroit, Mich.
Antonia, Sister Marie (Principal), De Paul Institute, Pittsburgh, Pa.
Apgear, Harry L. (painting), Ohio School, Columbus, Ohio.
Arbaugh, Alice, Alexander Graham Bell Oral School, Cleveland, Ohio.
Arbaugh, Laura L. (Principal), Miss Arbaugh's School, Macon, Ga.
Arbaugh, Nell E. (intermediate), Idaho School, Gooding, Idaho.
Archambeault, Bro. R., C. S. V. (sew'g), Institution Catholique, P.Q.
Archer, Mildred S. (kindergarten), Public School No. 47, New York.
Archer, Tunis V., M. A. (Principal), Illinois School, Jacksonville.
Armstrong, Laura (oral), Oregon School, Salem, Ore.
Arnell, Harriet, B. A. (oral), Tennessee School, Knoxville, Tenn.
Arnold, Allie (oral), Colorado School, Colorado Springs, Colo.
Arnold, Bessie, Northern New York Institution, Malone, N. Y.
Arnold, Gladys (acoustic), Central Institute, St. Louis, Mo.
Arroyo, Alberto (shoemaking), New Mexico School, Santa Fe, N. M.
Arsène d'Alexandrie, Sister (manual), Female Institute, Montreal.
Arsène de Jesus, Sister (oral), Female Institute, Montreal, P. Q.
Arthur Marie, Sister (oral), Female Institute, Montreal, P. Q.
Asbury, Emily J., Alabama School, Talladega, Ala.
Ashelby, Katherine E. (Head Teacher), A. G. Bell School, Chicago.
Askew, Louise M., Rochester School, Rochester, N. Y.
Atkinson, Mary E. (manual), American School, Hartford, Conn.
Atwood, Marion, B. A., Institution for Improved Instruction, N. Y.
Augustine, Sister Mary, De Paul Institute, Pittsburgh, Pa.
Austin, Alma H., B. A., Oral Day-School, Los Angeles, Cal.
Avery, Elizabeth B. (oral), North Carolina School, Morganton, N. C.
Avondino, Josephine, A. G. Bell School, Chicago, Ill.
Aymar, Mary A., Public School No. 47, New York, N. Y.
Ayres, Hazel L. (primary), Pennsylvania Oral School, Scranton.

Babinec, James M. (tailoring), Pennsylvania Institution, Mt. Airy.
Bach, Ida, Minneapolis Day-School, Minneapolis, Minn.
Bachelder, Grace D. (cooking), Horace Mann School, Boston, Mass.
Baggerman, Yetta (Supervising, advanced), Oklahoma School.
Bailey, Ruth, B. A. (oral), Illinois School, Jacksonville, Ill.
Baily, J. J. (Principal, emeritus, industrial), Penn. Institution.
Baker, Abby T. (intermediate), Clarke School, Northampton, Mass.
Baker, Mrs. Blanche Mc., Day-School, Lynn, Mass.
Baker, John P. (woodworking), Indiana School, Indianapolis, Ind.
Balbach, Oswald (shoemending), De Paul Institute, Pittsburgh, Pa.
Balbina, Sister M. (domestic science), St. John's Institute, Wis.
Balderston, Helen H. (intermediate), New Jersey School, Trenton.
Baldwin, Ira (auto repairing), Northern New York Institution.

Baldwin, Mrs. Vera (primary oral), Texas School, Austin, Texas.
Balis, Mrs. Sylvia C., M.A. (manual), Ontario School, Belleville, Ont.
Ball, Blanche A. (Principal), Day-School, Stevens Point, Wis.
Ballenger, Lulu, Iowa School, Council Bluffs, Iowa.
Ballenger, Mary, Iowa School, Council Bluffs, Iowa.
Ballou, Marjorie (intermediate), Idaho School, Gooding, Idaho.
Banks, Fred P. (barbering), Utah School, Ogden, Utah.
Banks, Marjorie, Beverly School, Beverly, Mass.
Barclay, Laura (oral), South Carolina School, Cedar Spring, S. C.
Bardes, Henry (shoemaking), Western Pennsylvania School.
Barker, Ella W. (oral), Kentucky School, Danville, Ky.
Barnes, Mrs. Virginia (Principal), Hawaii School, Honolulu.
Barnette, Edith (oral), Michigan School, Flint, Mich.
Barnette, Elizabeth (oral), Michigan School, Flint, Mich.
Baron, Bro. J. H., C. S. V., Institution Catholique, Montreal, P. Q.
Barrager, Myra L. (manual), New York Institution, New York, N Y.
Barette, Bro. A., C.S.V. (oral), Institution Catholique, Montreal, P.Q.
Barron, Mary Grey, B. A. (oral), American School, Hartford, Conn.
Bartholomew, M. Alice (primary), Pennsylvania Institution, Mt. Airy.
Bartley, George W. (manual), Missouri School, Fulton, Mo.
Bartoo, Dell (oral), Minnesota School, Faribault, Minn.
Bartram, B. W. (Principal, industrial), Improved Instruction, N. Y.
Bastedo, Alice, St. Joseph's Institute, New York, N. Y.
Bateman, George (Principal), Halifax School, Halifax, N. S.
Bateman, Julia R., Arizona School, Tucson, Ariz.
Baynes, Harry L., B.A. (manual), Louisiana School, Baton Rouge, La.
Beadle, Bernice (manual), Arkansas School, Little Rock, Ark.
Beaman, Susan M., Parker Practice Day-School, Chicago, Ill.
Beane, Nannie M. (sewing), Maine School, Portland, Me.
Beard, Lena Rae (oral), Oklahoma School, Sulphur, Okla.
Beard, Lenora (oral), Minnesota School, Faribault, Minn.
Beattie, Grace M., Colorado School, Colorado Springs, Colo.
Beatty, Mary Mays (advanced), Pennsylvania Institution, Mt. Airy.
Beaudoin, Bro. J., C. S. V. (sewing), Institution Catholique, Montreal.
Beavers, Gertrude Williams, A. G. Bell Oral School, Cleveland, Ohio.
Beck, Mrs. Margaret R., Oral Day-School, Los Angeles, Cal.
Bedford, Isabel (primary), Pennsylvania Institution, Mt. Airy, Pa.
Beeman, Mrs. Eleanor L. (oral), Nebraska School, Omaha, Nebr.
Bekken, H. M. (shoemaking), North Dakota School, Devils Lake.
Bell, Mrs. Carrie T. (oral), North Carolina School, Raleigh, N. C.
Bell, Frances K. (Principal, academic), Louisiana School.
Bell, Mrs. G. M., B. A. (oral), Tennessee School, Knoxville, Tenn.
Bell, J. R. (arts and crafts), De Paul Institute, Pittsburgh, Pa.
Bell, Martha C., M. A. (Supervising Teacher), South Dakota School.
Bell, Mary (oral), Kentucky School, Danville, Ky.
Bell, Miss Moffett (Director), Day-School, Lansing, Mich.
Bender, Harriet (sewing), Iowa School, Council Bluffs, Iowa.
Benesch, Mathilda, Public School No. 47, New York, N. Y.
Benigna, Sister M. (Supt.), Le Couteulx St. Mary's Institution.
Bennett, Florence E., Utah School, Ogden, Utah.
Bennett, Josephine, M.A., Improved Instruction, New York, N. Y.
Bennett, Mary E. (Supervising Teacher), Los Angeles School, Cal.
Bensing, Elsie O., Arizona School, Tucson, Ariz.

Benson, Henry G. (printing), Maryland School, Frederick, Md.
Berg, Albert, M. A. (manual), Indiana School, Indianapolis, Ind.
Berg, Lloyd E. (advanced), Pennsylvania Institution, Mt. Airy, Pa.
Berger, Mary Lee (oral), Michigan School, Flint, Mich.
Bergin, Miss (dressmaking), Le Couteulx St. Mary's Institution.
Berkeley, Anne Butler (oral), Illinois School, Jacksonville, Ill.
Bernae, Henry (shoemaking), Maryland School, Frederick, Md.
Bernard, Sister Ann, St. Rita School, Lockland, Ohio.
Berry, Amelia E. (musical rhythm), New York Institution, New York.
Berry, Helen, Hayne Public School, Philadelphia, Pa.
Berry, Louise (oral), Missouri School, Fulton, Mo.
Betts, Otis A. (Principal), Central New York Institution, Rome, N. Y.
Betts, Mrs. Otis A. (drawing), Central New York Institution, Rome.
Betz, Dorothy (domestic art), A. G. Bell Oral School, Cleveland, O.
Biglow, Edith M., Day-School, Ashland, Wis.
Bilbee, Bertha (dressmaking), New Jersey School, Trenton, N. J.
Biller, Mary E., Newark School, Newark, N. J.
Billingsley, F. R., Texas School, Austin, Tex.
Biondi, Alexander (barbering), California School, Berkeley, Cal.
Birck, Vernon S., B. A. (phys. culture), Missouri School, Fulton, Mo.
Bird, Mrs. Elizabeth (domestic science), Utah School, Ogden, Utah.
Bishop, Ernest, LL.B. (manual training), Beidler School, Chicago.
Bishop, Etta W., Institution for Improved Instruction, New York.
Bisher, June (domestic science), Kansas School, Olathe, Kans.
Bittenbender, Margaret, Detroit Day-School, Detroit, Mich.
Bjorkquest, Fred (leather-work, etc.), Washington School.
Bjorlee, Ignatius, M. A. (Superintendent and Principal), Maryland School, Frederick, Md.
Blair, Cora L. (intermediate), Clarke School, Northampton, Mass.
Blair, Marie, B. A., Wright Oral School, New York, N. Y.
Blake, Mabel N., British Columbia School, Point Grey, B. C.
Blakeley, Miss C. (oral), Ontario School, Belleville, Ont.
Blaker, Sallie May (oral), Minnesota School, Faribault, Minn.
Blanchard, Grace (special), Wisconsin School, Delavan, Wis.
Blanchard, M. (oral), Ontario School, Belleville, Ont.
Blankenship, Mrs. Elizabeth (oral), Virginia School, Staunton, Va.
Blankenship, Mrs. Ota (manual), Nebraska School, Omaha, Nebr.
Blatti, Ida (sewing), Oklahoma School, Sulphur, Okla.
Blattner, J. W., M. A. (Superintendent), Oklahoma School, Sulphur.
Blattner, J. W., jr., M.A., Gallaudet College, Washington, D.C.
Bledsoe, John F., M. A. (Superintendent), Maryland School, Overlea.
Bless, Marie D. (drawing), Rhode Island Institute, Providence, R. I.
Boatwright, Neola (in training), Central Institute, St. Louis, Mo.
Boatwright, John T., B.A. (physical training), New Jersey School.
Bockirs, Beatrice S. (primary), New Jersey School, Trenton, N. J.
Bodker, Mrs. Maggie (sewing), Mississippi School, Jackson, Miss.
Bodycomb, Margaret (Supervising, advanced), Pennsylvania Ins'tion.
Bonham, Guy L., M. E. (manual training), American School, Conn.
Bonnell, Margaret (Principal), Day-School, Eau Claire, Wis.
Booth, Frank W., B. S. (Superintendent), Nebraska School, Omaha.
Bornitzke, Alma A., Antigo Day-School, Antigo, Wis.
Bosley, Magdalene, Austine Institution, Brattleboro, Vt.
Bossi, Edna (oral), Wisconsin School, Delavan, Wis..

Best, Elizabeth, B. S. (oral), New York Institution, New York, N. Y.
Boucher, Bro. P., C. S. V., Institution Catholique, Montreal, P. Q.
Bouchard, Joseph W., B. S. (manual), American School, Hartford.
Boulware, Cordie, M. A. (oral), Missouri School, Fulton, Mo.
Boutelle, Evelyn (physical training), Day-School, Detroit, Mich.
Bovee, Emily D. (advanced), Pennsylvania Institution, Mt. Airy, Pa.
Bowen, Dorothy (oral), Minnesota School, Faribault, Minn.
Bower, Faith (in training), Iowa School, Council Bluffs, Ia.
Bowles, Betty, Oral School, Cincinnati, Ohio.
Bowman, Blanche M. (primary), New Jersey School, Trenton, N. J.
Bowman, Kate (sewing), Kentucky School, Danville, Ky.
Bowman, Lucy, (oral), Kentucky School, Danville, Ky.
Boxell, Kenneth C. (agriculture), Indiana School, Indianapolis, Ind.
Boyd, Edna M., (oral), Manitoba School, Winnipeg, Man.
Boyd, J. N. (baking), Ontario School, Belleville, Ont.
Boyer, Wilma (physical training), Iowa School, Council Bluffs, Ia.
Boynton, Inez (physical training), North Carolina School.
Bradley, Gladys (oral). Ontario School, Belleville, Ont.
Bradley, Sabra C., M.A., Arizona School, Tucson, Ariz.
Brady, Louise, B.A. (oral), South Carolina School, Cedar Spring, S.C.
Brady, Ruth M., Newark School, Newark, N. J.
Braggon, Clara D., B.A. (grammar department), Clarke School.
Bramon, Mabel (in training), Missouri School, Fulton, Mo.
Branigan, Anna (primary), Ohio School, Columbus, Ohio.
Branigan, Donna (primary), Ohio School, Columbus, Ohio.
Branson, W. E. (shoemaking), Arkansas School, Little Rock, Ark.
Brasel, Elbert C. (oral), Illinois School, Jacksonville, Ill.
Bray, T. Emery (Superintendent), Wisconsin School, Delavan, Wis.
Breese, Estelle (sewing), Pennsylvania Institution, Mt. Airy, Pa.
Brehm, F. Elizabeth (articulation), Rochester School, Rochester, N.Y.
Bremner, Mabel (kindergarten), Mackay Institute, Montreal, P. Q.
Brennan, Mrs. C. S. (tailoring), New Jersey School, Trenton, N. J.
Bretthauer, Tillie (Principal), Duluth Oral School, Duluth, Minn.
Brian, Lillian A. (primary), New Jersey School, Trenton, N. J.
Briggs, Mac. B. S. (domestic science), Wisconsin School, Delavan.
Brill, Mrs. Ella A. (intermediate), New Jersey School, Trenton, N. J.
Brill, Tobias (Principal, intermediate and advanced), New Jersey School, Trenton, N. J.
Brinkerhoff, Cornelia, Detroit Day-School, Detroit, Mich.
Bristow, Eva H., Newark School, Newark, N. J.
Broadbent, Martha (advanced), Pennsylvania Institution, Mt. Airy.
Broadbent, Mary H. (advanced), Pennsylvania Institution, Mt. Airy.
Broadbooks, Laura E. (oral, primary), Rochester School, Rochester, N.Y.
Broderick, Annie (ironing), Central New York Institution, Rome.
Brooks, Amelia (manual), Louisiana School, Baton Rouge, La.
Brooks, Anna M., Home for Training in Speech, Philadelphia, Pa.
Brooks, George A., B. A. (manual), Texas School, Austin, Texas.
Brown, Alfred L., M. A. (Vice Principal), Colorado School.
Brown, Bertha (colored department), Georgia School, Cave Spring.
Brown, Mrs. Bessie (sewing), Montana School, Boulder, Mont.
Brown, Mrs. D. S. (oral), Missouri School, Fulton, Mo.
Brown, Ernestine (in training), Mystic School, Mystic, Conn.
Brown, Harry B. (Principal, industrial), Pennsylvania Institution.
Brown, Helen (oral), New Mexico School, Santa Fe, N. M.
Brown, Mae B. (colored department), Mississippi School, Jackson.

Brown, Nina (manual), Ontario School, Belleville, Ont.
Brown, Mrs. Roberta (oral), Kansas School, Olathe, Kans.
Brown, Sarah L. (oral), North Carolina School, Raleigh, N. C.
Browne, Algernon B. (oral), Halifax School, Halifax, N. S.
Brownrigg, Helen (domestic art), Newark School, Newark, N. J.
Brubaker, Ruth V. (primary), Ohio School, Columbus, Ohio.
Bruce, Catherine, Iowa School, Council Bluffs, Iowa.
Bruce, Mrs. I. M. (millinery), Colorado School, Colorado Springs.
Bruce, Mrs. Margaret D. (oral), Kentucky School, Danville, Ky.
Bruce, M. Ethel (Supervising, intermediate), Pennsylvania Institution
Bruning, Olivia (primary), Ohio School, Columbus, Ohio.
Brunner, Gladys (oral), Illinois School, Jacksonville, Ill.
Brunner, Marguerite (oral), Illinois School, Jacksonville, Ill.
Bruns, Henry E. (art), Minnesota School, Faribault, Minn.
Brunson, Clyde F., Utah School, Ogden, Utah.
Bryant, Arthur D., B. Ph.(Emeritus),Gallaudet College, Washington.
Buchanan, Arthur P. (Principal), Texas School, Austin, Tex.
Buchanan, Susan (in training), Missouri School, Fulton, Mo.
Buckingham, Abagail, Oral Day-School, Los Angeles, Cal.
Buckman, Charlotte A. (Principal), Antigo Day-School, Antigo, Wis.
Buckner, Virginia (in training), Central Institute, St. Louis, Mo.
Buckwalter, Winifred, Iowa School, Council Bluffs, Iowa.
Buell, Edith M. (Assistant Principal), Institution for Improved instruction, New York, N. Y.
Buhrer, Lucy (oral), Montana School, Boulder, Mont.
Bumgardner, Ellen C., Newark School, Newark, N. J.
Bunde, Florence, Paul Binner School, Milwaukee, Wis.
Burbridge, Anna (ironing), Iowa School, Council Bluffs, Iowa.
Burch, Mary A. (oral), Kentucky School, Danville, Ky.
Burdette, Kate A., Newark School, Newark, N. J.
Burdick, Edward S. (articulation), New York Institution, New York.
Burgess, Ralph C. (carpentry), Austine Institution, Brattleboro, Vt.
Burgherr, Mildred (in training), Central Institute, St. Louis, Mo.
Burgin, Kathryn (dressmaking), Pennsylvania Institution, Mt. Airy.
Burk, Lucille, Detroit Day-School, Detroit, Mich.
Burke, Amy M., Newark School, Newark, N. J.
Burke, Cecelia (primary), Ohio School, Columbus, Ohio.
Burke, Elizabeth (primary), Ohio School, Columbus, Ohio.
Burke, Sister Mary Anne (Principal), Le Couteulx St. Mary's Institution, Buffalo, N. Y.
Burke, Mary E. (sewing), St. Joseph's Institute, New York, N. Y.
Burke, Mary M. (oral), New York Institution, New York, N. Y.
Burke, Nora A., St. Joseph's Institute, New York, N. Y.
Burns, Margaret A. (primary), New Jersey School, Trenton, N. J.
Burns, Mary, Ephpheta School, Chicago, Ill.
Burns, Mary A. (oral), Mackay Institute, Montreal, P. Q.
Burns, Maud, St. Joseph's Institute, Brooklyn, N. Y.
Burns, Sanford R., B. A. (printing), Illinois School, Jacksonville, Ill.
Buron, Bernice, Oral Day-School, Los Angeles, Cal.
Burrows, Belle C. (oral), Western Pennsylvania School, Pittsburgh.
Burt, Mrs. Jessie B. (oral) Western Pennsylvania School.
Burt, Wilma (Principal), Kenosha Day-School, Kenosha, Wis.
Butler, Stahl, B. A. (in training), Gallaudet College, Washington.
Butts, Carolyn (cooking), Rochester School, Rochester, N. Y.

Byrd, Cora (sewing), North Carolina School, Morganton, N. C.
Byrne, Regina M., Parker Practice Day-School, Chicago, Ill.

Cadieux, Father J. M., C. S. V. (Director), Institution Catholique, Montreal, P. Q.
Cain, Miss Otis, Georgia School, Cave Spring, Ga.
Calahan, Harriet L., Public School No. 47, New York, N. Y.
Caldwell, William A., M. A., Litt. D. (Principal), California School.
Calhoun, Roy (manual), Arkansas School, Little Rock, Ark.
Camenisch, Clara (oral), Central Institute, St. Louis, Mo.
Camenisch, Olga, Austine Institution, Brattleboro, Vt.
Camenisch, Emily (oral), West Virginia School, Romney, W. Va.
Cameron, Duncan A., B. A. (manual), Wisconsin School, Delavan.
Cameron, Mary G. (primary), New Jersey School, Trenton, N. J.
Camilla, Sister M. (domestic science), De Paul Institute, Pittsburgh.
Camp, W. S. (printing), Illinois School, Jacksonville, Ill.
Campbell, Carmalette (preparatory), Ohio School, Columbus, Ohio.
Campbell, Miss M. (oral), Halifax School, Halifax, N. S.
Campbell, Mary (primary), Virginia School, Staunton, Va.
Campbell, W. J. (Supervising, oral), Ontario School, Belleville.
Cantley, Laura (domestic art), Arkansas School, Little Rock, Ark.
Capel, Elizabeth (domestic science), Arkansas School, Little Rock.
Capelle, Anthony (printing), New York Institution, New York, N. Y.
Caperton, Ama (manual), Texas School, Austin, Texas.
Capron, Hazel (oral), Nebraska School, Omaha, Nebr.
Capron, Lillian (rhythm), Texas School, Austin, Tex.
Caress, Mrs. Grace B., Oral Day-School, Los Angeles, Cal.
Carey, Sister M., Le Couteulx St. Mary's Institution, Buffalo.
Carissima, Sister M. (housework), St. John's Institute, Wis.
Carmack, Joseph C. (shoemaking), Oklahoma School, Sulphur, Okla.
Carmelia, Sister M. (Principal), Archbishop Ryan Institute, Pa.
Caron, Bro. C., C. S. V., Institution Catholique, Montreal, P. Q.
Caron, Bro. Ad., C. S. V. (oral), Institution Catholique, Montreal.
Carpenter, A. (agriculture), Georgia School, Cave Spring, Ga.
Carpenter, Catherine (intermediate), Pennsylvania Institution.
Carpenter, J. A. (manual training), Oregon School, Salem, Ore.
Carpenter, J. H. (shopwork), Virginia School, Newport News, Va.
Carroll, Anna T. (domestic science), Improved Instruction, New York.
Carroll, Ethel (shirtmaking), New York Institution, New York.
Carroll, Lena (oral), Ontario School, Belleville, Ont.
Carroll, Miss M. A. (millinery), Institution for Improved Instruction.
Carroll, Michalena L. (art), New York Institution, New York, N. Y.
Carter, Frances F., Maine School, Portland, Maine.
Carter, Laura P. (oral), Virginia School, Staunton, Va.
Carter, Lucile, Central New York Institution, Rome, N. Y.
Carver, Leora (oral), Oregon School, Salem, Ore.
Case, Ruth E. (oral), Nebraska School, Omaha, Nebr.
Casey, Mrs. A. R. (manual), West Virginia School, Romney, W. Va.
Cason, Mary D. (oral), Mississippi School, Jackson, Miss.
Cass, Miss M. (oral), Ontario School, Belleville, Ont.
Catharine Josephine, Sister, Archbishop Ryan Institute, Philadelphia.
Cavanaugh, Mary, St. Rita School, Lockland, Ohio.
Chambers, Samuel H. (Field Officer), Pennsylvania Institution.

Chambers, W. J., jr. (printing), Improved Instruction, New York.
Chambers, William H. (manual), Tennessee School, Knoxville, Tenn.
Chandler, J.B. (manual, printing), Tennessee School, Knoxville, Tenn.
Chapin, Alma L. (Principal), Gough School, San Francisco, Cal.
Chapman, R. O. (barbering), North Dakota School, Devils Lake, N. D.
Charles-Alexandre, Sister (oral), Female Institute, Montreal, P. Q.
Charles Marie, Sister (sewing), Female Institute, Montreal, P. Q.
Cheek, Wilhemina (manual), Illinois School, Jacksonville, Ill.
Childress, Norine (in training), Central Institute, St. Louis, Mo.
Clover, Ethel, Detroit Day-School, Detroit, Mich.
Christian, Harvey T. (oral), Oklahoma School, Sulphur, Okla.
Christian, Susan (oral), Oklahoma School, Sulphur, Okla.
Christmas, Jeannette J. (Principal, intermediate), Pennsylvania Institution, Mt. Airy, Philadelphia, Pa.
Chrysante, Sister (oral), Female Institute, Montreal, P. Q.
Chrysostom, Sister M. (oral), St. John's Institute, St. Francis, Wis.
Church, Mrs. Lilian L. (science), Horace Mann School, Boston, Mass.
Church, Victor A. (woodworking), Manitoba School, Winnipeg, Man.
Churchill, Miss L. (oral), Ontario School, Belleville, Ont.
Clark, Alice (primary), Pennsylvania Institution, Mt. Airy, Pa.
Clark, Mrs. Alice M., Gough School, San Francisco, Cal.
Clark, Annie May (arts and crafts), Georgia School, Cave Spring.
Clark, Carrie (oral), Oklahoma School, Sulphur, Okla.
Clark, Margaret H. (oral), Washington School, Vancouver, Wash.
Clarke, Thomas P., Washington School, Vancouver, Wash.
Clarkson, Ella R., B. S. (manual), South Carolina School.
Clay, Ruth D. (physical training), Idaho School, Gooding, Ida.
Clayton, F. Arthur (printing), Nebraska School, Omaha, Nebr.
Clayton, Nellie C., Oral Day-School, Los Angeles, Cal.
Clearwater, Edward L. (carpentry, etc.), New York Institution.
Cleary, Edward P., B. A. (manual), Illinois School, Jacksonville, Ill.
Cleary, Minnie W. (substitute), Illinois School, Jacksonville, Ill.
Cleary, Rosemary, St. Joseph's Institute, New York, N. Y.
Clementine, Sister Mary, Boston School, Randolph, Mass.
Clincenpeel, Mrs. Mary (sewing), Indiana School, Indianapolis, Ind.
Clodfelter, Mrs. J. R. (oral), North Carolina School, Morganton.
Cloud, D. T., LL.B. (Superintendent), Arkansas School, Little Rock.
Clowry, Margaret, Paul Binner School, Milwaukee, Wis.
Cobb, Dorothy (in training), Improved Instruction, New York, N. Y.
Cobb, Ellen B. (oral), American School, West Hartford, Conn.
Cobb, Jennie L., B. L., Western Pennsylvania School, Pittsburgh.
Coburn, Alice T., A. G. Bell School, Chicago, Ill.
Coffey, Miss M. (oral), Ontario School, Belleville, Ont.
Coffman, Opal (oral), Illinois School, Jacksonville, Ill.
Cogswell, F. H. (woodworking), Illinois School, Jacksonville, Ill.
Cogswell, Helen (art), Colorado School, Colorado Springs, Colo.
Cole, George (printing), North Carolina School, Morganton, N. C.
Coleman, D. R., M. A. (Emeritus), Ontario School, Belleville, Ont.
Coleman, Grace D., M. A. (rhythm work), Kendall School; (normal training), Gallaudet College, Washington, D. C.
Collette, Adolphe (oral), Institution Catholique, Montreal, P. Q.
Collier, Anna (oral), Louisiana School, Baton Rouge, La.
Combs, Mrs. Alice (sewing), West Virginia School, Romney, W. Va.

Comerford, Margaret, Parker Practice Day-School, Chicago, Ill.
Congar, Remington (printing), Rochester School, Rochester, N. Y.
Connell, Mrs. Lula M., B. A., Day-School, Davenport, Ia.
Connelly, Margaret L. (domestic science), American School, Conn.
Connery, Julia M. (Principal), Central Institute, St. Louis, Mo.
Connor, Mrs. Hazel (oral), New Mexico School, Santa Fe, N. M.
Connor, Wesley O., jr., M. A. (Superintendent), New Mexico School.
Conrod, Gertrude, British Columbia School, Point Grey, B. C.
Conroy, Winnifred (oral), Halifax School, Halifax, N. S.
Constantia, Sister M., M. A. (Assistant Principal), Le Couteulx St. Mary's Institution, Buffalo, N. Y.
Constantine, Jolliette E. (Principal), Day-School, Madison, Wis.
Cook, Mrs. Anna L., B. A. (manual), Manitoba School, Winnipeg.
Cool, Mamie (Supervising, intermediate), Iowa School.
Cooper, Clara B., B. L. (oral), California School, Berkeley, Cal.
Cooper, Ernest (painting), Kansas School, Olathe, Kans.
Cooper, Lucile B. A., Oral School, Cincinnati, Ohio.
Cooper, T. W. (shoe and leather work), Illinois School, Jacksonville.
Cope, Ruth G. (in training), Indiana School, Indianapolis, Ind.
Corbett, Mrs. Martha M. (oral), West Virginia School, Romney.
Corcoran, Katherine J., St. Joseph's Institute, New York, N. Y.
Corcoran, Mary J., St. Joseph's Institute, New York, N. Y.
Corey, Mrs. Myrtle M. (domestic science, manual), Tennessee School.
Cornack, Mrs. Marie Noll, Day-School, Schenectady, N. Y.
Cornell, Louise E. (oral), New York Institution, New York, N. Y.
Corrin, Mrs. W. R. (manual), Missouri School, Fulton, Mo.
Cosgriff, Agnes B. (oral), Illinois School, Jacksonville, Ill.
Cosgrove, Euphema C., Public School No. 47, New York, N. Y.
Coughlin, C. B., M. D. (Superintendent), Ontario School, Belleville.
Coulter, Marguerite (oral), Ontario School, Belleville, Ont.
Courtemanche, Bro. O., C. S. V. (printing), Institution Catholique.
Cowan, Mary Ella (art), Arkansas School, Little Rock, Ark.
Cowles, Katharine B. (oral), North Carolina School, Morganton.
Cox, Emma J. (oral), Michigan School, Flint, Mich.
Cox, Mary R. (Principal), A. G. Bell Oral School, Cleveland, Ohio.
Cox, Ruth B. (intermediate), Pennsylvania Institution, Mt. Airy.
Craig, Anna (oral), Missouri School, Fulton, Mo.
Craig, Samuel, B. A. (Assistant), Gallaudet College, Washington.
Crampton, Alice L. (Teacher in charge, primary), Iowa School.
Crampton, Mildred, Institution for Improved Instruction, New York.
Cranger, Clara, Paul Binner School, Milwaukee, Wis.
Crandall, Mrs. Laura R. (oral), Illinois School, Jacksonville, Ill.
Cranwill, T. J. (baking), Kansas School, Olathe, Kans.
Craven, Ada E. (oral), American School, West Hartford, Conn.
Craven, Edith M. (oral), American School, West Hartford, Conn.
Cresse, S. M. (sloyd), Home for Training in Speech, Philadelphia, Pa.
Crete, Rev. F., C.S.V. (manual), Institution Catholique, Montreal.
Criscill's, Mossie (oral), Indiana School, Indianapolis, Ind.
Crockett, Sallie (deaf-blind), South Dakota School, Sioux Falls.
Croker, Gertrude W., Public School No. 47, New York, N. Y.
Cropper, Adeline R. (primary), Horace Mann School, Boston, Mass.
Crosley, Mrs. Laura (oral), Wisconsin School, Delavan, Wis.
Cross, Margaret (in training), Mystic School, Mystic, Conn.

Crouch, William P. (music), Tennessee School, Knoxville, Tenn.
Crouter, A. L. E., M. A., LL. D., L. H. D. (Superintendent), Pennsylvania Institution, Mt. Airy, Philadelphia, Pa.
Crouter, Alice E. (domestic science), Pennsylvania Institution.
Crouter, Mrs. F. L. (oral), Western Pennsylvania School, Pittsburgh.
Crouter, John Yale (oral), Western Pennsylvania School, Pittsburgh.
Crouter, June Yale (primary), Pennsylvania Institution, Mt. Airy.
Crummack, Alice M. (oral), Manitoba School, Winnipeg, Man.
Cuddy, Nell M. (manual), Illinois School, Jacksonville, Ill.
Cullen, Anna A., Ephpheta School, Chicago, Ill.
Cullen, Estelle F. (industrial), Public School No. 47, New York, N.Y.
Cummings, Mrs. B. (oral), Manitoba School, Winnipeg, Man.
Cunningham, May (sewing), Mackay Institute, Montreal, P. Q.
Curtis, Willie Belle (oral), Mississippi School, Jackson, Miss.
Cuthbert, Alice (household science), Manitoba School, Winnipeg, Man.
Cuthbert, Mrs. F. T., North Dakota School, Devils Lake, N. D.
Cuthbertson, Ethel (oral), Halifax School, Halifax, N. S.
Cutsail, Horace F. (cabinetmaking), Maryland School, Frederick, Md.
Cutshaw, Ursa (oral), Indiana School, Indianapolis, Ind.
Cuzzort, Otto (dairying), Georgia School, Cave Spring, Ga.

Daigneault, Bro. E., C. S. V., Institution Catholique, Montreal, P. Q.
Dailey, Helen L. (in training), Michigan School, Flint, Mich.
Dallett, Jean (gymnastics), Clarke School, Northampton, Mass.
Daly, Geraldine D. (oral), Mackay Institute, Montreal, P. Q.
Damron, Thomas L., Maryland School, Overlea, Md.
Daniel, Elizabeth J., B. A. (Supervising, primary), Georgia School.
Daniel d'Egypte, Sister, Female Institute, Montreal, P. Q.
Daniel, Judith, Iowa School, Council Bluffs, Ia.
Daniels, Belinda (photography), Illinois School, Jacksonville, Ill.
Daniels, Robert (physical training), North Carolina School.
Darnold, Mrs. Ethel W. (oral), Manitoba School, Winnipeg, Man.
Dasse, Clara R. (domestic art and science), Michigan School, Flint.
Davies, George H., B. A. (printing), Oklahoma School, Sulphur, Okla.
Davidson, Kenzie, Austine Institution, Brattleboro, Vt.
Davies, Marion (primary), Pennsylvania Institution, Mt. Airy, Pa.
Davies, Nellie M. (oral), Indiana School, Indianapolis, Ind.
Davis, Edna, Day-School, Spokane, Wash.
Davis, Evelyn G., Institution for Improved Instruction, New York.
Davis, Mrs. Gladys B., Des Moines Day-School, Des Moines, Iowa.
Davis, H. Amanda (Supervising Teacher), Arkansas School.
Davis, Helen W. (physical training), Kendall School, Washington.
Davis, Mrs. Lettie (manual), Texas School, Austin, Tex.
Davis, Martha, Alabama School, Talladega, Ala.
Davis, Mary V., M. A. (primary), Ohio School, Columbus, Ohio.
Davis, Robert L., B. L. (manual), Texas School, Austin, Texas.
Davis, Mrs. Serena F. (Supervising, speech), Public Schools, Phila.
Davis, William H., B. A. (manual), Texas School, Austin, Tex.
Davis, William M. (manual), Texas School, Austin, Texas.
Dawes, Rachel E. (Principal, primary and intermediate), Western Pennsylvania School, Pittsburgh, Pa.
Day, Herbert E., M.A. (on leave), Gallaudet College, Washington.
Dean, Julia L., Dubuque Day-School, Dubuque, Iowa.

Dean, Katherine S. (kindergarten), New York Institution.
Deannard, Elizabeth (oral), Ontario School, Belleville, Ont.
DeArman, Louise (manual), Arkansas School, Little Rock.
DeArmond, Jennie Gray (manual), Tennessee School, Knoxville, Tenn.
Deatrick, Dorothy A. (oral), American School, West Hartford, Conn.
DeBerry, Parley (Superintendent), West Virginia School, Romney.
Decker, Elizabeth (intermediate), Pennsylvania Institution, Mt. Airy.
Deem, Hattie L. (oral), Gallaudet School, St. Louis, Mo.
Deem, Mary Dobyns (oral), Gallaudet School, St. Louis, Mo.
Deeter, Miss Jo (in training), Central Institute, St. Louis, Mo.
Deland, Bro. C., C. S. V., Institution Catholique, Montreal, P. Q.
Delavan, Kathrine, Green Bay Day-School, Green Bay, Wis.
DeLima, Sister Mary Rose, Boston School, Randolph, Mass.
Demarest, Isabel (drawing), New Jersey School, Trenton, N. J.
Demetria, Sister (Principal), St. Joseph's Home, Oakland, Cal.
Demontigny, P. (bookbinding), Institution Catholique, Montreal, P.Q.
DeMotte, Amelia (oral), Illinois School, Jacksonville, Ill.
Dempsey, Mary G., St. Joseph's Institute, New York, N. Y.
Denham, Mary (in training), Indiana School, Indianapolis, Ind.
Denis, Bro. W., C. S. V., Institution Catholique, Montreal, P. Q.
Denison, Charlotte E. (intermediate), Clarke School, Northampton.
Denman, Gertrude (oral), Western Pennsylvania School, Pittsburgh.
Dennis, Mary (primary), Ohio School, Columbus, Ohio.
DePlazes, Josephine, North Dakota School, Devils Lake, N. D.
Depue, Mrs. Jessie (oral), Tennessee School, Knoxville, Tenn.
Detweiler, Elizabeth A. (dressmaking), New York Institution.
D'Estrella, Theophilus (manual), California School, Berkeley, Cal.
DeVore, Anna Mabel, M. A. (Principal), Day-School, Lincoln, Nebr.
Dibos, Lucille, St. Joseph's Institute, New York, N. Y.
Didocha, Theodore (baking), New York Institution, New York, N. Y.
Diehl, Jennie G. (dressmaking), Pennsylvania Institution, Mt. Airy.
Dietrich, Rose (oral), Michigan School, Flint, Mich.
Dionysius, Sister M., De Paul Institute, Pittsburgh, Pa.
Divine, Mrs. Belle S., B. A., Washington School, Vancouver, Wash.
Divine, Harriet M., Utah School, Ogden, Utah.
Divine, Mrs. Louis (domestic science), North Carolina School.
Divine, Louis R. (advanced), North Carolina School, Morganton, N.C.
Divine, L. A., B. S., Washington School, Vancouver, Wash.
Dix, George C. (carpentry), Arizona School, Tucson, Ariz.
Dixon, Sarah Helen, A. G. Bell Oral School, Cleveland, Ohio.
Doane, Letitia L., Beidler Day-School, Chicago, Ill.
Dobson, Wesley E. (carpentry), Iowa School, Council Bluffs, Iowa.
Dold, J. J. (manual), Kansas School, Olathe, Kans.
Dolph, Madge (oral), New York Institution, New York, N. Y.
Domitien, Sister (mattressmaking), Female Institute, Montreal, P.Q.
Donahue, Mary T., St. Joseph's Institute, Brooklyn, N. Y.
Donald, Ida M., Colorado School, Colorado Springs, Colo.
Doneghy, Lucy (oral), Kentucky School, Danville, Ky.
Doneghy, Susan (oral), Kentucky School, Danville, Ky.
Donnelly, Katherine A. (oral), Western Pennsylvania School.
Dooley, Alice (rhythm), St. Joseph's Institute, New York, N. Y.
Doray, Bro. G., C. S. V. (oral), Institution Catholique, Montreal, P.Q.
Dorothy, Sister Mary Rose, Boston School, Randolph, Mass.

Dositheus, Sister M., Le Couteulx St. Mary's Institution, Buffalo.
Doub, Florence W. (art), Maryland School, Frederick, Md.
Doud, Mabel L. (domestic science), Improved Instruction, N. Y.
Dougherty, Julia, Parker Practice Day-School, Chicago, Ill.
Dougherty, May (manual), American School, West Hartford, Conn.
Doughty, Roche (oral), Louisiana School, Baton Rouge, La.
Doughty, Sarah L., Public School No. 47, New York, N. Y.
Dow, Bessie E., Maine School, Portland, Me.
Dowd, Mrs. E. Agnes, Public School No. 47, New York, N. Y.
Dowling, Alice, St. Joseph's Institute, New York, N. Y.
Downing, A. U. (oral), Western Pennsylvania School, Pittsburgh.
Downs, Harold T., B. S. (oral), Illinois School, Jacksonville, Ill.
Doyle, Kathleen (oral), Indiana School, Indianapolis, Ind.
Drake, George H. (baking), West Virginia School, Romney, W. Va.
Drake, Harley D., B. A., M. S. (agriculture), Kendall School and Gallaudet College, Washington, D. C.
Draper, Estella M., Maine School, Portland, Me.
Drew, Elizabeth, Saginaw Day-School, Saginaw, Mich.
Driggs, Burton W., M. A. (Superintendent), North Dakota School.
Driggs, Frank M., M. A. (Superintendent), Utah School, Ogden, Utah.
Driggs, Nell C., B. A., Utah School, Ogden, Utah.
Driscoll, Katherine V., St. Joseph's Institute, Brooklyn, N. Y.
Driscoll, Mrs. T. F., B. A. (Improved Instruction), New York, N. Y.
Dudley, Audrey I. (manual), Indiana School, Indianapolis, Ind.
Duffy, Dene, Kansas City Day-School, Kansas City, Mo.
Duffy, Margaret, Northern New York Institution, Malone, N. Y.
Duggan, May E., Paul Binner School, Milwaukee, Wis.
Duggan, Mrs. Ola (oral), South Carolina School, Cedar Spring, S. C.
Duke, John F. (barbering), Kansas School, Olathe, Kans.
Dulude, Bro. T., C. S. V. (manual), Institution Catholique, Montreal.
Dumon, Lucie M. (First Assistant), Day-School, Detroit, Mich.
Dunbar, Eveline (oral), American School, West Hartford, Conn.
Dunlap, Mary M. (oral), Florida School, St. Augustine, Fla.
Dunlap, S. Cornelia (Supervising, primary), Iowa School.
Dunn, Annie E. (Supervising Teacher), South Carolina School.
Dunn, Charles (vocational training), Wisconsin School, Delavan, Wis.
Dunn, Mabel F. (arithmetic), Horace Mann School, Boston, Mass.
Dunn, Ruth (primary oral), Texas School, Austin, Tex.
Durian, Walter G., B.A. (printing), American School, Hartford, Conn.
Durrant, Dorothy (manual), Ohio School, Columbus, Ohio.
Dutelle, Jessie A. (manual training), Beverly School, Beverly, Mass.

Eastman, Mrs. O. L., Texas School, Austin, Texas.
Eccleston, Mary McCall, South Dakota School, Sioux Falls.
Eddy, Mabel G., Institution for Improved Instruction, New York.
Edgar, Bessie M. (intermediate), Ohio School, Columbus, Ohio.
Edmondson, Hattie M. (manual), North Carolina School, Raleigh.
Edmondson, W. R. (shoemaking), North Carolina School, Raleigh.
Edwards, Laura L. (handicraft), North Carolina School, Raleigh.
Edwards, Marjorie, Home Oral School, Sand Springs, Okla.
Edwards, William H. (music), New York Institution, New York.
Egan, Anna R., Iowa School, Council Bluffs, Iowa.
Ehrl, Anna (millinery), De Paul Institute, Pittsburgh, Pa.

Eikhoff, Mrs. A. J. (in training), Michigan School, Flint, Mich.
Eickhoff, Arlington J., B. A. (manual), Michigan School, Flint, Mich.
Eifler, Bertha (oral), Illinois School, Jacksonville, Ill.
Eis, Mrs. Julia (manual and oral), Texas School, Austin, Tex.
Eisenhower, Barbara (primary), Pennsylvania Institution, Mt. Airy.
Eldred, Esme (oral), Manitoba School, Winnipeg, Man.
Elise, Sister Mary, Boston School, Randolph, Mass.
Elliott, Mrs. D. (primary oral), Texas School, Austin, Tex.
Elliott, Edwina (oral), Rochester School, Rochester, N. Y.
Elliott, Marie (in training), Central Institute, St. Louis, Mo.
Ellison, Harriet, South Dakota School, Sioux Falls, S. D.
Elmer, L.A., M.A. (manual, high class), Tennessee School, Knoxville.
Elmore, Mary A., Colorado School, Colorado Springs, Colo.
Elstad, Mrs. L. M. (applied art), Gallaudet College, Washington.
Elstad, Leonard M., M. A. (Principal), Kendall School, Washington.
Elwood, Caroline F. (oral), Michigan School, Flint, Mich.
Ely, Charles R., M. A., Ph. D. (Vice President), Gallaudet College.
Ely, Grace D., B. A., Kendall School, Washington, D. C.
Emerentia, Sister M. (printing), Le Couteulx St. Mary's Institution.
Emerson, Mrs. A. G. (oral), Halifax School, Halifax, N. S.
Emerson, Grace M. (Head Teacher), Day-School, Albany, N. Y.
Emmanuel, Sister M., De Paul Institute, Pittsburgh, Pa.
Emory, Marion, Rhode Island Institute, Providence, R. I.
Emory, Nadine W. (primary), New Jersey School, Trenton, N. J.
Engelhart, Henry, St. Rita School, Lockland, Ohio.
Enger, Arthur H. (woodwork), Rhode Island Institute, Providence.
English, Mrs. Ethel T. (physical training), Horace Mann School.
Engstrand, Elna, Beidler School, Chicago, Ill.
Ennis, Phyllis M. (oral), American School, West Hartford, Conn.
Entress, Mary M. (oral), Oregon School, Salem, Ore.
Epp, Mrs. (in training), Public School No. 47, New York, N. Y.
Erd, Robert L., B. A. (physical training), Michigan School, Flint.
Ernestine, Sister (lace work), Female Institute, Montreal, P. Q.
Ervin, Annie McD. (Assistant Principal, advanced and intermediate), North Carolina School, Morganton, N. C.
Ervin, Jessie P., B. A. (oral), Tennessee School, Knoxville, Tenn.
Estridge, Ethel (oral), Florida School, St. Augustine, Fla.
Estridge, Lena (oral), Florida School, St. Augustine, Fla.
Euphemia, Sister M. (art), Le Couteulx St. Mary's Institution.
Euritt, Guilford D. (manual), Virginia School, Staunton, Va.
Euritt, Mrs. G. D. (oral), Virginia School, Staunton, Va.
Ensèbe de Vercell, Sister (cooking), Female Institute, Montreal, P.Q.
Eusebia, Sister M. (Superioress), Chinchuba Institute, Chinchuba, La.
Evans, Elizabeth (oral), Central Institute, St. Louis, Mo.
Evans, Gladys, Georgia School, Cave Spring, Ga.
Evans, Gladys, South Dakota School, Sioux Falls, S. D.
Evans, Mildred, B. A. (intermediate), Pennsylvania Institution.
Eves, Lauretta W., Institution for Improved Instruction, New York.
Ewer, Evangeline L. (Principal), Day-School, Sheboygan, Wis.
Exner, Hermione (rhythm), Mystic Oral School, Mystic, Conn.
Eymard, Sister M., De Paul Institute, Pittsburgh, Pa.
Ezell, Walter (baking), Oklahoma School, Sulphur, Okla.

Fagan, Rose (in training), Central Institute, St. Louis, Mo.
Fagan, Lulu, B. A., Northern New York Institution, Malone, N. Y.
Fagan, Rose A. (Superintendent), St. Joseph's Institute, Brooklyn.
Fancher, Fred G. (military tactics), Illinois School, Jacksonville, Ill.
Fanning, Margaret R. (Principal), Day-School, Ottumwa, Ia.
Farmer, Orpha A., Erie Day-School, Erie, Pa.
Farmer, Roy (baking), Virginia School, Staunton, Va.
Farnham, Edna, B. A. (in training), Gallaudet College.
Farquhar, Grover C., B. A. (manual), Missouri School, Fulton, Mo.
Faucher, Bro. J. U., C. S. V. (oral), Institution Catholique, Montreal.
Faupel, George H., B. A. (manual), Maryland School, Frederick, Md.
Fay, Helen, Kendall School, Washington, D. C.
Fearon, Louise (oral), Halifax School, Halifax, N. S.
Fearon, Margaret (oral), Halifax School, Halifax, N. S.
Feasley, Carolyn M. (primary), Ohio School, Columbus, Ohio.
Feavel, Faith F. (in training), Ohio School, Columbus, Ohio.
Feder, Lucile (music), New York Institution, New York, N. Y.
Feeney, Elizabeth R. (oral), South Carolina School, Cedar Spring.
Fenner, Sara H. (Assistant Principal), Michigan School, Flint.
Fenner, Walter (farming), Mystic Oral School, Mystic, Conn.
Fenton, Janice E., B.A. (in training), Gallaudet College, Washington.
Fenton, Kate, Utah School, Ogden, Utah.
Ferguson, Margaret D., Central New York Institution, Rome, N. Y.
Field, James (sloyd), Colorado School, Colorado Springs, Colo.
Fink, Thirza (oral), Minnesota School, Faribault, Minn.
Finnegan, Margaret, St. Joseph's Institute, New York, N. Y.
Fitzgerald, Edith, B. A. (Head Teacher, manual), Virginia School.
Fitzgerald, Helen, St. Joseph's Institute, Brooklyn, N. Y.
Fitzgerald, Margaret H. (Principal), Day-School, Oshkosh, Wis.
Fitzpatrick, Leona, B. S. (preparatory), Ohio School, Columbus.
Floretta, Sister M. (sewing, etc.), St. John's Institute, St. Francis.
Foley, Elizabeth L. (intermediate), Pennsylvania Institution, Mt. Airy.
Foley, Julia A. (blind-deaf), Pennsylvania Institution, Mt. Airy.
Foltz, Edward Schaffer, B. A. (manual), Kansas School, Olathe.
Forbes, Mrs. F., Georgia School, Cave Spring, Ga.
Ford, Catherine (Supervising, oral), Ontario School, Belleville, Ont.
Formwalt, Laura J. (oral), Tennessee School, Knoxville, Tenn.
Forrest, Margaret M. (oral), Michigan School, Flint, Mich.
Forrester, Thomas Carlaw, F.E.I.S. (Superintendent and Principal). Rochester School, Rochester, N. Y.
Forsythe, Kathryn (Montessori), New York Institution, New York.
Fortin, Bro. J. O., C.S.V. (manual), Institution Catholique, Montreal.
Fortin, Bro. P., C. S. V. (oral), Institution Catholique, Montreal, P.Q.
Fosdick, Mary D. (manual), Kentucky School, Danville, Ky.
Foster, Dorothy S. (Principal), Austine Institution, Brattleboro, Vt.
Foster, Helen (primary), Ohio School, Columbus, O.
Foster, Lucy D., Public School No. 47, New York, N. Y.
Fournier, Bro. L. G., C.S.V., Institution Catholique, Montreal, P.Q.
Fowler, Amy A., B.A. (manual), Indiana School, Indianapolis, Ind.
Fowler, Carrie E. (in training), Indiana School, Indianapolis, Ind.
Fowler, Mrs. Frances, Wisconsin School, Delavan, Wis.
Fowler, Lou M. (cooking), Washington School, Vancouver, Wash.
Fox, Fayetta P. (kindergarten), New York Institution, New York.

Fox, Mary V., St. Joseph's Institute, New York, N. Y.
Fox, Thomas Francis, M.A., Litt.D., New York Institution, N. Y.
Francella, Sister, St. Rita School, Lockland, Ohio.
Frances, Sister M. (Superior), Chinchuba Institute, Chinchuba, La.
François de Paule, Sister (manual), Female Institute, Montreal, P. Q.
Frank, Mary (in training), Missouri School, Fulton, Mo.
Frawley, Genevieve, Paul Binner School, Milwaukee, Wis.
Freck, Katherine E., Institution for Improved Instruction, New York.
Freck, Phyllis, Institution for Improved Instruction, New York, N. Y.
Freda, Mary J., Paul Binner School, Milwaukee, Wis.
Frederick, Jos. (gardening), St. John's Institute, St. Francis, Wis.
Freeland. Alice (tailoring), Ohio School, Columbus, Ohio.
French, M. B. (baking), Texas School, Austin, Texas.
Fridge, Mrs. Alice A. (oral), Mississippi School, Jackson, Miss.
Friemuth, Fred (baking), Minnesota School, Faribault, Minn.
Friend, John L. (printing), Western Penn. School, Pittsburgh, Pa.
Frierson. James M. (manual, printing), South Carolina School.
Fritz, Katherine C., Public School No. 47, New York, N. Y.
Frost, Mrs. Harriet (sewing), Austine Institution, Brattleboro, Vt.
Frost, Marjorie, British Columbia School, Point Grey, B. C.
Frost, Mary M., M. A. (intermediate), Ohio School, Columbus, Ohio.
Fuller, Millicent B., Alabama School, Talladega, Ala.
Fuller, Sarah (retired, 1910), Newton Lower Falls, Mass.
Fullington, Angeline B. (Supervising, advanced), Pennsylvania Inst.
Fulton, Margaret (Principal), Day-School, Sacramento, Cal.
Fulton, Mary E. (oral), Western Pennsylvania School, Pittsburgh.
Funk, Mary L., Paul Binner School, Milwaukee, Wis.
Fusfeld, Irving S., M. A., Gallaudet College, Washington, D. C.

Gabriel, Sister Mary Francis, Boston School, Randolph, Mass.
Gaffney, Kathleen, St. Joseph's Institute, New York, N. Y.
Gaiennie, Gervais (manual), Louisiana School, Baton Rouge, La.
Gaiennie, Mrs. Lillian M. (manual), Louisiana School, Baton Rouge.
Gaillard, Theresa Elizabeth, B. A. (manual), South Carolina School.
Gale, Edward P. (high class), Maryland School, Frederick, Md.
Gallery M., Baugh-Close Public School, Philadelphia, Pa.
Gandenberger, George (sign-painting), New York Institution, N. Y.
Gardner, Hannah I. (Principal), Day-School, Appleton, Wis.
Gardner, Helen M., Public School No. 47, New York, N. Y.
Gardner, Isaac B., M. A. (Principal), New York Institution, N. Y.
Garfield, Lena G. (sloyd), Clarke School, Northampton, Mass.
Garrett, Mary S. (Principal), Home for Speech, Philadelphia, Pa.
Garrity, Mary T., Ephpheta School, Chicago, Ill.
Gaudet, Bro. H., C. S. V., Institution Catholique, Montreal, P. Q.
Gault, Etta R. (Principal), Wausau Day-School, Wausau, Wis.
Gaw, Mrs. Anna S., Beidler Day-School, Chicago, Ill.
Gaw, Lewis A. (oral), Missouri School, Fulton, Mo.
Gawith, Frances W. (Associate Principal), Clarke School, Mass.
Geary, Lulu (cooking), Ephpheta School, Chicago, Ill.
Geber, Charles (physical culture), De Paul Institute, Pittsburgh, Pa.
Geddes, James T.. California School, Berkeley, Cal.
Geddes, Miss L., Day-School, Lincoln, Nebr.
Gehl, Rev. Eugene J., St. John's Institute, St. Francis, Wis.

Georgina, Sister M. (oral), St. John's Institute, St. Francis, Wis.
Gerend, Rev. M. M. (President and Principal), St. John's Institute.
Germanus, Sister M., Le Couteulx St. Mary's Institution, Buffalo.
Gertrude, Sister Rose, M. A., Le Couteulx St. Mary's Institution.
Gertrude, Sister Rose, De Paul Institute, Pittsburgh, Pa.
Gethings, Mary, Ephpheta School, Chicago, Ill.
Gibbons, Bessie, St. Joseph's Institute, New York, N. Y.
Gibbons, Mrs. Nell, B. L., Georgia School, Cave Spring, Ga.
Gibson, Ann M., Georgia School, Cave Spring, Ga.
Giddings, Sara (domestic science), Day-School, Detroit, Mich.
Giddings, Sara (domestic science), Day-School, Detroit, Mich.
Gielow, Rev. William, B. A. (Director), Lutheran Institute, Mich.
Gifford, Gladys, Institution for Improved Instruction, New York.
Gifford, Myrtle J. (advanced), Central New York Institution, Rome.
Gilbert, I. B., M.S. (Superintendent), Michigan School, Flint, Mich.
Gildea, Marie (oral), Western Pennsylvania School, Pittsburgh, Pa.
Gillis, Lena (oral), Manitoba School, Winnipeg, Man.
Gilmore, Gertrude (oral), Arkansas Schooi, Little Rock, Ark.
Gingra, Mildred I., St. Joseph's Institute, New York, N. Y.
Girdler, Carrie W. (domestic science), Maine School, Portland, Me.
Giroux, St. (bookbinding), Institution Catholique, Montreal, P. Q.
Gladwin, Rachel (laundering), Nebraksa School, Omaha, Nebr.
Gleason, Ida, Day-School, New London, Wis.
Gleason, Pearl (primary), New Jersey School, Trenton, N. J.
Gleason, Rachel (sewing), Ohio School, Columbus, Ohio.
Glenn, Frances L. (Supervising, oral), Indiana School, Indianapolis.
Glenn, Sallie (oral), Virginia School, Staunton, Va.
Goddard, Josephine L. (primary), Horace Mann School, Boston, Mass.
Godwin, Arthur J. (printing), Pennsylvania Institution, Mt. Airy.
Golden, Etta M., Beidler Day-School, Chicago, Ill.
Goldsborough, Anna B., North Carolina School, Morganton, N. C.
Goldstein, M. A., M. D. (Director), Central Institute, St. Louis, Mo.
Gollmar, Mae (domestic science), Western Pennsylvania School.
Goltra, Mrs. Gertrude R. (intermediate), New Jersey School, Trenton.
Gooch, Fleecy (oral), Montana School, Boulder, Mont.
Goodson, Irene C. (oral), Maryland School, Frederick, Md.
Goodspeed, Esther, Institution for Improved Instruction, New York.
Goodwin, E. McK., M. A. (Superintendent), North Carolina School.
Gooldy, Kate V., South Dakota School, Sioux Falls, S. D.
Gordon, C. A. (Principal, colored department), Mississippi School.
Gordon, Mrs. E. F. (oral), Oklahoma School, Sulphur, Okla.
Gordon, F. M. (colored department), Georgia School, Cave Spring.
Gordon, Georgianna, Wright Oral School, New York, N. Y.
Gordon, Kathalena W., Utah School, Ogden, Utah.
Gordon, Marie (colored department), Mississippi School, Jackson.
Gordon, Marjorie (oral), North Carolina School, Morganton, N. C.
Gordon, Mary L., B. A., Alabama School, Talladega, Ala.
Goucher, L. T. (manual), Halifax School, Halifax, N. S.
Goulet, Bro. A., C. S. V. (printing), Institution Catholique, Montreal.
Grace, William F. (agriculture), Alabama School, Talladega, Ala.
Grady, Margaret L., South Dakota School, Sioux Falls, S. D.
Graham, Marion J., Parker Practice Day-School, Chicago, Ill.
Granger, Audria J., B. L. (oral), Minnesota School, Faribault.

Gray, Mrs. Hester J., Central New York Institution, Rome, N. Y.
Gray, Mabel H. (primary), Clarke School, Northampton, Mass.
Grear, Inez L. (oral), Michigan School, Flint, Mich.
Green, Elizabeth M. (oral), Indiana School, Indianapolis, Ind.
Green, Letitia C. (substitute), Kentucky School, Danville, Ky.
Green, Mabel G., B. A., Rochester School, Rochester, N. Y.
Greener, Augustus B., M. A. (retired), Ohio School, Columbus, Ohio.
Gregory, Sister Mary (Principal), Boston School, Randolph, Mass.
Greiner, Marguerite (primary), Ohio School, Columbus, O.
Griffin, Beatrice (oral), Washington School, Vancouver, Wash.
Griffin, Clara M. (oral), North Carolina School, Raleigh, N. C.
Griffin, Howard, B. A., J. D. (Principal), Arizona School, Tucson.
Griffin, La Dora (oral), Western Pennsylvania School, Pittsburgh, Pa.
Griffin, Miss Lee R., Alabama School, Talladega, Ala.
Griffin, Myrtle E., Bay City Day-School, Bay City, Mich.
Griffing, Theodore, B. A. (manual), Oklahoma School, Sulphur, Okla.
Griffith, Mary J., Central New York Institution, Rome, N. Y.
Griffith, Mrs. Nellie S. (oral), West Virginia School, Romney, W. Va.
Griffith, Electa, Ephpheta School, Chicago, Ill.
Grimes, Olivia B., North Carolina School, Morganton, N. C.
Groenke, John H., Evangelical Lutheran Institute, Detroit, Mich.
Groht, Mildred A. (oral), Maryland School, Frederick, Md.
Gross, Henry, M. A. (manual), Missouri School, Fulton, Mo.
Grosvenor, Flora N. (sewing, etc.), Rochester School, Rochester, N.Y.
Grosvenor, Nellie L., Newark School, Newark, N. J.
Grow, Mrs. Alice H. (oral), Kentucky School, Danville, Ky.
Grow, Charles B., M. A. (manual), Kentucky School, Danville, Ky.
Grow, Charles M., M. A. (manual), Missouri School, Fulton, Mo.
Grow, Emeline, A. A., New Mexico School, Santa Fe, N. M.
Grow, Harvey P. Peet, M.A. (manual), Kentucky School, Danville.
Gruver, Cora E., A. G. Bell Oral School, Cleveland, Ohio.
Gruver, Elbert A., M.A. (Superintendent), Iowa School.
Gruver, Minnie M., B. A., Newark School, Newark, N. J.
Guerrant, Mrs. Josephine (oral), Kentucky School, Danville, Ky.
Guilmartin, Mary, (oral), Florida School, St. Augustine, Fla.
Guinness, Stella S., Institution for Improved Instruction, New York.
Guire, Oscar D., M. S. (Assistant), Gallaudet College, Washington.
Gunderson, Alice (oral), Minnesota School, Faribault, Minn.
Gurley, Louise (dressmaking), Tennessee School, Knoxville, Tenn.
Gustin, Eva I. (advanced), Pennsylvania Institution, Mt. Airy, Pa.
Guyer, Edna (primary), Pennsylvania Institution, Mt. Airy, Pa.

Haanen, Della M., Day-School, St. Paul, Minn.
Haaser, Augusta (oral), Nebraska School, Omaha, Nebr.
Haerlin, Katherine C., Newark School, Newark, N. J.
Haeseler, Charlotte S. (primary), Pennsylvania Institution, Mt. Airy.
Hagan, Nellie (in training), Central Institute, St. Louis, Mo.
Haggart, Jean C. (sewing), Beverly School, Beverly, Mass.
Hagyard, M. Eva (oral), Missouri School, Fulton, Mo.
Haight, Helen (primary), Ohio School, Columbus, Ohio.
Haines, M. E. (cabinetmaking), Ohio School, Columbus, Ohio.
Halder, Aurora C., Wausau Day-School, Wausau, Wis.
Hales, Amy M. (advanced), Pennsylvania Institution, Mt. Airy, Pa.

Hall, Alice (sewing), Austine Institution, Brattleboro, Vt.
Hall, Grace D. (primary), Horace Mann School, Boston, Mass.
Hall, Grace E., Jersey City Day-School, Jersey City, N. J.
Hall, Harriet (domestic art), South Dakota School, Sioux Falls, S. D.
Hall, Inis B. (oral), Kansas School, Olathe, Kans.
Hall, Percival, M. A., Litt. D. (President), Gallaudet College.
Hallett, Mrs. May B., California School, Berkeley, Cal.
Hallman, Anna, Iowa School, Council Bluffs, Ia.
Hammer, Helen L., Parker Practice Day-School, Chicago, Ill.
Hammes, Bernadine E., St. Paul Day-School, St. Paul, Minn.
Hammond, Almira, Day-School, Davenport, Ia.
Hammond, Ethelwyn M., Kansas City Day-School, Kansas City, Mo.
Hancock, E. Frances (Head Teacher, primary), Institution for Improved Instruction, New York, N. Y.
Hancock, Sudie (Supervising, primary oral), Texas School, Austin.
Hand, Ava I. (oral), Mississippi School, Jackson, Miss.
Handley, Jayne L. (oral), Virginia School, Staunton, Va.
Handley, Viola G. (oral), Ontario School, Belleville, Ont.
Hansman, Meta C., B. A. (manual), Wisconsin School, Delavan.
Hanson, Frances (in training), Central Institute, St. Louis, Mo.
Hanson, Hans P. (engraving), New Jersey School, Trenton, N. J.
Harben, Nathaniel J., M. A., Wright Oral School, New York, N. Y.
Harbert, W. D. (physical culture), Colorado School, Colorado Springs.
Harbor, Mrs. Verna, Beidler Day-School, Chicago, Ill.
Hare, Cynthia M. (oral), Michigan School, Flint, Mich.
Harkness, Janet, Iowa School, Council Bluffs, Iowa.
Harlow, Gay W., B. A. (physical training), Pennsylvania Institution.
Harlow, George W., B. A. (physical training), Pennsylvania Inst.
Harman, Augusta (oral), Virginia School, Staunton, Va.
Harman, James G. (carpentry), Western Pennsylvania School.
Harms, Geo. C. (carpentry), Mississippi School, Jackson, Miss.
Harned, Josephine, Arizona School, Tucson, Ariz.
Harner, Zella A., M. A. (oral), Kansas School, Olathe, Kans.
Harrell, Hattie, Georgia School, Cave Spring, Ga.
Harrington, Sue S. (oral), New Mexico School, Santa Fe.
Harris, George T., Institution for Improved Instruction, New York.
Harris, James Coffee, M. A. (Principal), Georgia School, Cave Srping.
Harris, N. Lee (leather work), Indiana School, Indianapolis, Ind.
Harris, L. Isabel, Maine School, Portland, Maine.
Harris, Margaret (oral), Missouri School, Fulton, Mo.
Harrison, Inez B. (manual, colored), Florida School, St. Augustine.
Hart, Miss (physical training), Public School No. 47, New York, N.Y.
Hart, Effie V. (art), Louisiana School, Baton Rouge, La.
Hartman, Edna (sewing), North Dakota School, Devils Lake, N. D.
Hartog, May, Utah School, Ogden, Utah.
Harvey, L. (carpentry), Ontario School, Belleville, Ont.
Harwood, Viola, North Dakota School, Devils Lake, N. D.
Hatch, Mrs. Blanche, Detroit Day-School, Detroit, Mich.
Hatfield, Gertrude, Akron Day-School, Akron, Ohio.
Hatfield, Jesse M. (cabinet-making), Minnesota School, Faribault.
Hauberg, Margaret, B. A. (manual), Arkansas School, Little Rock.
Haupt, Hermine M., Oral Day-School, Los Angeles, Cal.
Hauver, Beryl (oral), Mackay Institute, Montreal, P. Q.

Havice, Warren J. (baking), Ohio School, Columbus, Ohio.
Hay, Dorothy G. (art), Kendall School, Washington, D. C.
Haybeck, Mrs. Bertha Wolf (oral), Texas School, Austin, Tex.
Hayes, Mrs. Edith B. (manual), Oklahoma School, Sulphur, Okla.
Haynes, Carrie A. (oral), North Carolina School, Morganton, N. C.
Haynes, Roy P. (shoemaking), State School, Newport News, Va.
Haywood, Virginia A., B. A., Virginia School, Newport News, Va.
Healy, Miss E., B. A., Le Couteulx St. Mary's Institution, Buffalo.
Hearst, Katherine M., Wright Oral School, New York, N. Y.
Heath, Marcia, Day-School, Madison, Wis.
Heck, Mathias (shoemaking), St. John's Institute, St. Francis, Wis.
Hedrick, Maude (intermediate), Ohio School, Columbus, Ohio.
Hedstrom, Alice (oral), Minnesota School, Faribault, Minn.
Heflybower, Mamie, B. S. (blind-deaf), Texas School, Austin, Tex.
Heideman, Evelyn F., Rhode Island Institute, Providence, R. I.
Heinrichs, Eunice L., A. G. Bell Oral School, Cleveland, Ohio.
Heiskell, Mrs. Ella S. (oral), West Virginia School, Romney, W. Va.
Hembrook, Hazel (oral), Missouri School, Fulton, Mo.
Hembrook, Margaret (oral), Missouri School, Fulton, Mo.
Hemenway, Myrtie, Public School No. 47, New York, N. Y.
Hemmerlein, Wm. (sign painting), LeCouteulx St. Mary's Institution.
Hemus, George H. (printing), Colorado School, Colorado Springs.
Hendee, Mrs. Ida C. (manual), Nebraska School, Omaha, Nebr.
Hendershot, Lina, Wright Oral School, New York, N. Y.
Henderson, Carrie (Supervising Teacher), Alabama School.
Henderson, Jennie M. (Assistant Principal), Horace Mann School.
Henderson, Myrtle, California School, Berkeley, Cal.
Henderson, Mrs. Myrtle L. (Head Teacher), Des Moines Day-School.
Heney, Julia V., St. Joseph's Institute, Brooklyn, N. Y.
Hennessey, Mrs. Margaret, Beverly School, Beverly, Mass.
Hennigan, L. L. (carpentry), Louisiana School, Baton Rouge, La.
Henning, Maude (Montessori), Maryland School, Frederick, Md.
Henrietta, Sister Mary (cooking), Boston School, Randolph, Mass.
Henry, Catherine (domestic science), St. Joseph's Institute, Brooklyn.
Hensley, Charles W. (baking), Iowa School, Council Bluffs, Iowa.
Henson, Bertha L. (oral), American School, West Hartford, Conn.
Henson, Edna M., Maryland School, Overlea, Md.
Herdman, Pearl W. (Acting Principal), Gallaudet School, St. Louis.
Herdtfelder, August P. (manual), West Virginia School, Romney.
Herrington, Norman (carpentry), Kendall School, Washington, D. C.
Hess, Florence M. (cooking), Improved Instruction, New York, N. Y.
Higgins, Mabel, Comegys Public School, Philadelphia, Pa.
Hill, Mrs. Mary E. (Supervising, primary oral), Nebraska School.
Hill, O. H. (painting), Colorado School, Colorado Springs, Colo.
Hill, Pinckney, M. A. (oral), Missouri School, Fulton, Mo.
Hill, Mrs. Virginia (oral), West Virginia School, Romney, W. Va.
Hilliard, Ethel M., Gough School, San Francisco, Cal.
Hillis, May I. (oral), Western Pennsylvania School, Pittsburgh.
Hilton, Nellie (oral), West Virginia School, Romney, W. Va.
Himes, Laura (sewing), Western Pennsylvania School, Pittsburgh.
Hine, Lola C., Institution for Improved Instruction, New York, N. Y.
Hinkson, Pearl (oral), Arkansas School, Little Rock, Ark.
Hisey, Nora M. (Principal), Toledo Day-School, Toledo, Ohio.

Hitchcock, Carrie G. (primary), Pennsylvania Oral School, Scranton.
Hobart, Elsa L. (English), Horace Mann School, Boston, Mass.
Hobson, F. W. (oral), Manitoba School, Winnipeg, Man.
Hockensmith, Frances (Supervising, primary), Oklahoma School.
Hocking, Mrs. W. E. (art), North Dakota School, Devils Lake, N. D.
Hodgson, Edwin A., M. A. (printing), New York Institution.
Hoeffler, Albertine, Day-School, Toledo, Ohio.
Hofsteater, H. McP. (manual and printing), Alabama School.
Hofsteater, Mrs. Ollie T., Alabama School, Talladega, Ala.
Hogan, Teresa, St. Joseph's Institute, New York, N. Y.
Hoge, Miss Leslie (Principal), Kansas School, Olathe, Kans.
Hogle, Eugene, B. A. (carpentry), Florida School, St. Augustine.
Holden, Myra (dressmaking), Pennsylvania Institution, Mt. Airy, Pa.
Holden, Ruth (oral), Virginia School, Staunton, Va.
Holle, Stanley E., Dip. Econ. (Syd.), California School, Berkeley.
Holt, Martha F. (primary handicraft), Texas School, Austin, Tex.
Hooser, Mrs. Blanch M., Oral Day-School, Los Angeles, Cal.
Hoover, Susan C., B. S. (domestic science), Ohio School, Columbus, O
Hopfer, Bethel M. (primary), Maryland School, Frederick, Md.
Hopkins, Mrs. Leonora (oral), Florida School, St. Augustine, Fla.
Horn, Dean (printing), Washington School, Vancouver, Wash.
Hornaday, Mary G. (physical training), Texas School, Austin, Tex.
Hornsby, Miss Exa (primary oral), Texas School, Austin, Texas.
Hornsby, Leah (in training), Illinois School, Jacksonville, Ill.
Houchins, Mrs. Josephine B., B. A., Kendall School, Wash., D. C.
Houdyshell, Arthur L. (oral), Indiana School, Indianapolis, Ind.
Houser, Bessie, Home for Training in Speech, Philadelphia, Pa.
Howard, Carrie M. (manual), Texas School, Austin, Texas.
Howard, Essie Belle (manual), Illinois School, Jacksonville, Ill.
Howard, R. E. (woodworking), Rhode Island Institute, Providence.
Howarn, Ruth, Detroit Day-School, Detroit, Mich.
Howes, Annette S. (grammar department), Clarke School, Mass.
Howes, Esther C., Parker Practice Day-School, Chicago, Ill.
Howlett, May, Paul Binner School, Milwaukee, Wis.
Howson, James W., M. A. (manual), California School, Berkeley, Cal.
Hubbard, Mabel, Rhode Island Institute, Providence, R. I.
Hubbard, Paul D. (manual), Kansas School, Olathe, Kans.
Huckaby, G. C., B. A. (Superintendent), Louisiana School.
Huddle, Nannie Z (art), Texas School, Austin, Tex.
Hudgins, Sara G., Georgia School, Cave Spring, Ga.
Hudson, Fern, Iowa School, Council Bluffs, Ia.
Hudson, J. S. (barbering), Colorado School, Colorado Springs, Colo.
Hudson, Pansy (in training), Missouri School, Fulton, Mo.
Huff, Hiram D. (baking), Illinois School, Jacksonville, Ill.
Huggard, Amy L. (Assistant Principal), Northern N. Y. Inst.
Hughes, Frederick H., M.A., Gallaudet College, Washington, D.C.
Hughes, Jennie B. (oral), Oklahoma School, Sulphur, Okla.
Hughes, M. Nelda, Wright Oral School, New York, N. Y.
Hughes, Peter T., B. Ph. (manual), Missouri School, Fulton, Mo.
Humbert, Isaac S. (oral), Arkansas School, Little Rock, Ark.
Humphreys, Evelyn, M. A. (oral), Central Institute, St. Louis, Mo.
Hunter, Elizabeth C., (primary), Ohio School, Columbus, Ohio.
Hunter, William S., B. A., Washington School, Vancouver, Wash.

Hurd, Mrs. Anna C. (Principal), Rhode Island Institute, Providence.
Hurst, Mrs. Fannie D., Utah School, Ogden, Utah.
Huseby, Susie (sewing), Minnesota School, Faribault, Minn.
Husson, Margaret, M. A., Wright Oral School, New York, N. Y.
Huston, Harriet E. (oral), Michigan School, Flint, Mich.

Ignace de Loyola, Sister (oral), Female Institute, Montreal, P. Q.
Iles, Edmisten W., M.A. (blind-deaf), New York Institution.
Ingle, Mrs. Helen F., M. A. (oral), Western Pennsylvania School.
Ingle, Truman L. (Principal, grammar department), Western Pennsylvania School, Pittsburgh, Pa.
Inman, Elizabeth (in training), Indiana School, Indianapolis, Ind.
Inskeep, Dorothy (in training), North Carolina School, Morganton.
Ismay, Marie (oral), Missouri School, Fulton, Mo.

Jackson, Anne W. (library methods), Illinois School, Jacksonville.
Jackson, Louzena (colored dep't.), Georgia School, Cave Spring.
Jacobson, Francis (shoemaking), Iowa School, Council Bluffs, Ia.
Jalbert, Bro. R., C. S. V., Institution Catholique, Montreal, P. Q.
James, Ada (manual), Ontario School, Belleville, Ont.
James, Edward (tailoring), Maryland School, Frederick, Md.
James, Helen P., A. G. Bell Oral School, Cleveland, Ohio.
James, Virginia (manual, colored), Florida School, St. Augustine.
Jameson, Dollie (manual), Missouri School, Fulton, Mo.
Jansen, Kolma (sewing), Ohio School, Columbus, Ohio.
Jayne, Gladys, B. A. (oral), Tennessee School, Knoxville, Tenn.
Jefferson, Mrs. Emma R. (oral), Nebraska School, Omaha, Nebr.
Jefferey, Nadine (oral), Arkansas School, Little Rock, Ark.
Jelks, Mrs. Una L., Central Institute, St. Louis, Mo.
Jenkins, Dora, Mystic Oral School, Mystic, Conn.
Jenkins, Mrs. Marguerite O., Alabama School, Talladega, Ala.
Jennings, Miss Jo (oral), Oklahoma School, Sulphur, Okla.
Jensen, J. C. (cabinetwork), California School, Berkeley, Cal.
Jenkins, Mrs. Sarah W. (arithmetic), Horace Mann School, Boston.
Jerrel, C. Parker (printing), New Jersey School, Trenton, N. J.
Jesseman, Mrs. Victoria C. (primary), Horace Mann School, Boston.
Jewell, Grace (oral), Virginia School, Staunton, Va.
Joanna, Sister, Boston School, Randolph, Mass.
Joanna, Sister M. (dressmaking), Le Couteulx St. Mary's Inst.
Johns, Dorothy M., B. Ph., Parker Practice Day-School, Chicago, Ill.
Johnson, A. B. (Principal), North Carolina School, Raleigh, N. C.
Johnson, Mrs. Douglas (primary oral), Texas School, Austin, Tex.
Johnson, Fanny A. (Head Teacher), Day-School, Houston, Texas.
Johnson, Irma (primary), New Jersey School, Trenton, N. J.
Johnson, J. Lewis (Principal, industrial department), New Jersey School, Trenton, N. J.
Johnson, J. R. (Superintendent), Oklahoma Institute, Taft, Okla.
Johnson, Miss Thordis, Detroit Day-School, Detroit, Mich.
Johnston, Effie, Parker Practice Day-School, Chicago, Ill.
Johnston, Ura Mae (oral), Arkansas School, Little Rock, Ark.
Johnston William C. (carpentry and cabinet-making), Institution for Improved Instruction, New York, N. Y.
Joiner, Enfield, B. A. (Principal), North Carolina School.

Joiner, G. F. (shoemaking), Wisconsin School, Delavan, Wis.
Jollotta, Florence (dressmaking), New York Institution, New York.
Jones, Anne M., Oral School, Cincinnati, Ohio.
Jones, Blanche H., A. G. Bell Oral School, Cleveland, Ohio.
Jones, Carrie Louise, B. A. Canton Day-School, Canton, Ohio.
Jones, Charlotte (oral), South Carolina School, Cedar Spring.
Jones, Dorothy M. (art), Rochester School, Rochester, N. Y.
Jones, Eleanor C., B. A., (primary), Clarke School, Mass.
Jones, Eleanor P. (kindergarten), Pennsylvania Oral School, Scranton.
Jones, Ina C. (oral), Nebraska School, Omaha, Nebr.
Jones, Janie M. (in training), Central Institute, St. Louis, Mo.
Jones, John W., L.H.D. (Superintendent), Ohio School, Columbus, O.
Jones, Lois V. (oral), Western Pennsylvania School, Pittsburgh.
Jones, Mabel Kingsley, Public School No. 47, New York, N. Y.
Jones, Mrs. Mattie P. (manual), North Carolina School, Raleigh.
Jones, Nannie M. (manual), Texas School, Austin, Texas.
Jones, Ogwen, Wright Oral School, New York, N. Y.
Jones, Mrs. S. C. (sewing), Virginia School, Staunton, Va.
Jones, S. C. (agriculture), Virginia School, Staunton, Va.
Jones, Thomas W. (shoemaking), Penns. Institution, Mt. Airy.
Jones, Uriel C., B. A. (printing), Idaho School, Gooding, Idaho.
Jones, William G., M. A. (manual), New York Institution, N. Y.
Jones, Winifred, Parker Practice Day-School, Chicago, Ill.
Jordan, Edith (art), Illinois School, Jacksonville, Ill.
Jordan, Mrs. Helen R. (oral), Illinois School, Jacksonville, Ill.
Joseph Medard, Sister (domestic science), Female Inst., Montreal.
Joseph, Rosarii, Archbishop Ryan Institute, Philadelphia, Pa.
Judge, Alice E. (manual), New York Institution, New York, N. Y.
Judy, Olyn (shoemaking), West Virginia School, Romney, W. Va.
Jules-Edouard, Sister (oral), Female Institute, Montreal, P. Q.
Jutt, August (manual), Indiana School, Indianapolis, Ind.

Kane, Mrs. Helen C. (primary), New Jersey School, Trenton, N. J.
Karges, Olene (oral), Minnesota School, Faribault, Minn.
Kauffman, D. Frances (Assistant Principal), Public School No. 47.
Kaufman, Fred M. (manual), Michigan School, Flint, Mich.
Kearns, Carrie Wallace (Principal), Public School No. 47, N. Y.
Kearny, Mrs. Mollie (intermediate), New Jersey School, Trenton.
Keating, Joseph (advanced), Central New York Institution, Rome.
Keefer, Mrs. Marguerite C., Parker Practice Day-School, Chicago.
Keller, Mary H., West Virginia School, Romney, W. Va.
Kelley, Helen (oral), Indiana School, Indianapolis, Ind.
Kelly, Mrs. Alice S., Kansas City Day-School, Kansas City, Mo.
Kelly, Edna (sewing), Halifax School, Halifax, N. S.
Kelly, Elizabeth, Iowa School, Council Bluffs, Ia.
Kelly, Emma (oral), Maryland School, Frederick, Md.
Kelly, Helen (oral), Indiana School, Indianapolis, Ind.
Kelly, Helen M. (millinery), St. Joseph's Institute, New York.
Kelly, Mary D. (oral), Western Pennsylvania School, Pittsburgh.
Kelly, Nellie, R. N. (nursing), North Dakota School, Devils Lake.
Kelly, Mrs. P. J. (art), Missouri School, Fulton, Mo.
Kelly, P. J. (printing), Missouri School, Fulton, Mo.
Kemp, Elmo V. (printing and physical culture), Montana School.

Kemp, Mary H., M. A., Colorado School, Colorado Springs, Colo.
Kendall, Edith F., Rhode Island Institute, Providence, R. I.
Kendall, Mrs. Elsie P. (primary), New Jersey School, Trenton, N. J.
Kennedy, Anna (domestic art), Manitoba School, Winnipeg, Man.
Kennedy, Georgia N., Utah School, Ogden, Utah.
Kennedy, Mrs. Lydia B., Rhode Island Institute, Providence, R. I.
Kennedy, Mary (manual), Kentucky School, Danville, Ky.
Kennedy, Nan C. (Principal), Dayton School, Dayton, Ohio.
Kenney, Walter (printing), Northern N. Y. Institution, Malone.
Kent, Alfred L. (printing), Kansas School, Olathe, Kansas.
Kent, Hazel (physical training), Ohio School, Columbus, Ohio.
Kent, Helen M., B.A. (physical training), Illinois School, Jacksonville.
Kent, Mrs. Vida B. (Principal), Erie Day-School, Erie, Pa.
Kepler, Adele M. (manual), Illinois School, Jacksonville, Ill.
Kepp, Charles A. (carpentry), Pennsylvania Institution, Mt. Airy.
Kerr, Elizabeth, M. A. (oral), Missouri School, Fulton, Mo.
Kerr, Susan B. (domestic science), Missouri School, Fulton, Mo.
Ketcham, Margaret B., A. G. Bell School, Chicago, Ill.
Kidder, Katherine B., Improved Instruction, New York, N. Y.
Kier, Arthur (printing), Pennsylvania Institution, Mt. Airy, Pa.
Kilcoyne, Catherine, St. Rita School, Lockland, Ohio.
Killeen, Mary, Alabama School, Talladega, Ala.
Killen, Mrs. Jennie C., Parker Practice Day-School, Chicago, Ill.
Kilpatrick, Mary (oral), Minnesota School, Faribault, Minn.
Kimball, Fannie P., B. A., Maine School, Portland, Me.
Kimball, Will O. (carpentry), Maine School, Portland, Me.
King, Aline (oral), New Mexico School, Santa Fe, N. M.
King, Anna (sewing), New York Institution, New York, N. Y.
King, Blanche, Iowa School, Council Bluffs, Ia.
King, Emma M. (manual), Arkansas School, Little Rock, Ark.
King, Kate L. (Head Teacher), Tacoma Day-School, Tacoma, Wash.
King, Laura L. (oral), North Carolina School, Raleigh, N. C.
King, Mabel M., A. G. Bell School, Chicago, Ill.
King, Marian, A. G. Bell School, Chicago, Ill.
King, Mildred, Georgia School, Cave Spring, Ga.
King, S. W. (carpentry), Arkansas Shcool, Little Rock, Ark.
King, Willie May, Iowa School, Council Bluffs, Ia.
Kingsley, Anna (oral), Illinois School, Jacksonville, Ill.
Kinnaird, Angie C. (oral), Tennessee School, Knoxville, Tenn.
Kinney, Besse L., Oral Day-School, San Diego, Cal.
Kinsley, Grace E. (oral), Indiana School, Indianapolis, Ind.
Kinsley, Ida B. (manual), Indiana School, Indianapolis, Ind.
Kinsman, Millicent (oral), Minnesota School, Faribault, Minn.
Kirk, Miss R., Le Couteulx St. Mary's Institution, Buffalo, N. Y.
Kirk, Ruby (intermediate), Ohio School, Columbus, Ohio.
Kirkpatrick, Mrs. Helen F. (oral), Tennessee School, Knoxville.
Kirkpatrick, Rosaline (oral), Oklahoma School, Sulphur, Okla.
Kirkpatrick, Sallie (sewing), Missouri School, Fulton, Mo.
Kirksey, Elizabeth (manual, colored), Tennessee School, Knoxville.
Kissel, Ernest (gardening), Iowa School, Council Bluffs, Ia.
Klein, John A., Evangelical Lutheran Institute, Detroit, Mich.
Kline, Samuel B., (manual art), A. G. Bell School, Ohio.
Kling, Gertrude N. (intermediate), Pennsylvania Institution.

Klopfer, Rev. Stephen, St. John's Institute, St. Francis, Wis.
Knoppenberger, Lillis, M. A., Wright Oral School, New York, N. Y.
Knowles, Alice, Seattle School, Seattle, Wash.
Knox, Mrs. Addie (in training), North Carolina School, Morganton.
Knox, Emma D., A. G. Bell School, Chicago, Ill.
Knox, Mary L., Public School No. 47, New York, N. Y.
Kornblum, Tenie (sewing), Western Pennsylvania School.
Krallman, Esther (oral), Nebraska School, Omaha, Nebr.
Kreft, Emil (farming), Iowa School, Council Bluffs, Ia.
Kreidel, Elizabeth C., Public School No. 47, New York, N. Y.
Krohn, Albert (printing), South Dakota School, Sioux Falls, S. D.
Kuehl, Lucie, Day-School, Jackson, Mich.
Kulzick, Marguerite, Paul Binner School, Milwaukee, Wis.
Kurtz, Grover (horticulture), Michigan School, Flint, Mich.
Kuster, Amelia M. (domestic art), Nebraska School, Omaha, Nebr.
Kuykendall, Alma (in training), Missouri School, Fulton, Mo.

Lackey, Lillian B. (intermediate), Pennsylvania Institution,Mt.Airy.
LaCrosse, Edwin L., M. A., LL.B., Jur.D. (Associate Principal), Wright Oral School, New York, N. Y.
Lacy, Agnes M., Day-School, Baltimore, Md.
La Fountain, Lewis C., B. S. (physical training), Ohio School.
Lahn, Nathan (physical training), Kendall School, Washington, D.C.
Lally, Edward B. (oral), Ontario School, Belleville, Ont.
Lally, Margaret (oral), Ontario School, Belleville, Ont.
Lamarre, Bro. S. (shoemaking), Institution Catholique, Montreal.
Lamb, Marion Hope (intermediate), Pennsylvania Institution.
Lambert, Agnes M. (oral), Florida School, St. Augustine, Fla.
Lamkin, Mrs. Loretta, Public School No. 47, New York, N. Y.
Lamont, Mrs. Berneice M., Day-School, Oshkosh, Wis.
Lamson, Cloa G., B. A. (primary), Ohio School, Columbus, Ohio.
Landers, Addie L. (oral), North Carolina School, Morganton, N. C.
Landers, Lila L. (oral), Oklahoma School, Sulphur, Okla.
Lane, Dorothy (primary), Horace Mann School, Boston, Mass.
Lang, Edith M. (in training), Michigan School, Flint, Mich.
Lange, Paul, M. A. (manual), Wisconsin School, Delavan, Wis.
Lapsley, Mrs. Stella (sewing), Alabama School, Talladega, Ala.
Larkin, Annie M. (Principal), Ephpheta School, Chicago, Ill.
Larkin, Ethel (domestic science), Central N. Y. Institution, Rome.
Larson, Mrs. J. W. (cooking), Illinois School, Jacksonville, Ill.
Larsson, George G. (printing), Horace Mann School, Boston, Mass.
La Rue, Sarah J. (oral), Virginia School, Staunton, Va.
Lash, Mrs. E. V. (sewing), Kansas School, Olathe, Kans.
Lashbrook, Mrs. Annie S. (printing), Central New York Institution.
Latta, Beatrice (manual), Louisiana School, Baton Rouge, La.
Laughlin, C. H. (cabinetmaking), Kansas School, Olathe, Kansas.
Laura, Sister (oral), Female Institute, Montreal, P. Q.
Laurentina, Sister M. (printing), LeCouteulx St. Mary's Institution.
Lauritsen, Marné, M.A., Day-School, Oshkosh, Wis.
Lauritsen, Wesley, B. A. (manual), Minnesota School, Faribault.
Lawrence, Lena (typewriting), Kansas School, Olathe, Kans.
Lawrence, Julia, Georgia School, Cave Spring, Ga.
Lawrence, Mrs. Mary (oral), Wisconsin School, Delavan, Wis.

Lawrence, Samuel H. (Principal), British Columbia School, Pt. Grey.
Leake, Mary E. L. (intermediate), Pennsylvania Institution.
Leclerc, Bro. O., C. S. V. (oral), Institution Catholique, Montreal.
Lee, Betty F., B. S. (domestic science), Maryland School, Frederick.
Lee, Charlotte E., B. A., B. S., Public School No. 47, New York.
Lee, Jennie (oral), Kentucky School, Danville, Ky.
Lee, Madison J., M. A. (Principal), Kentucky School, Danville, Ky.
Lee, Nina, Evangelical Lutheran Institute, Detroit, Mich.
LeFevre, Mrs. M. (sewing), Colorado School, Colorado Springs.
Lemire, Bro. Ad., C.S.V. (tailor'g), Institution Catholique,Montreal.
Lent, Beatrice M., Detroit Day-School, Detroit, Mich.
Leonard, Bessie N. (Principal), Clarke School, Northampton, Mass.
Leonard, Mrs. Myrtle H., Alabama School, Talladega, Ala.
Leonora, Sister Mary, Boston School, Randolph, Mass.
Leu, Barbara C., Beidler Day-School, Chicago, Ill.
Lewellyn, T. Carlton (physical training), Virginia School, Staunton.
Lewin, Lucie M., B. A. (Supervising Principal), Virginia School.
Lewine, Sister Mary, St. Rita School, Lockland, Ohio.
Lewis, Mrs. Julia C. (oral), Kansas School, Olathe, Kans.
Lewis, Sarah E. (Supervising, primary), North Carolina School.
Ley, Anna (Principal), Day-School, Green Bay, Wis.
Libbey, Eugene (carpentry), Mackay Institute, Montreal, P. Q.
Libby, Mabel J., Maine School, Portland, Maine.
Lillard, Sadie (oral), Montana School, Boulder, Mont.
Lindholm, Mrs. Lucille (domestic science), Florida School.
Lindholm, Toivo A., B. A. (manual), Florida School, St. Augustine.
Lindsey, Nellie I. (special), Idaho School, Gooding, Idaho.
Lindstrom, Thure A., B. A. (manual), Oregon School, Salem, Ore.
Lineberry, G. Ernest (Superintendent), North Carolina School.
Linehan, Nellie, Day-School, Escanaba, Mich.
List, Ruth, St. Rita School, Lockland, Ohio.
Linier, Westanna (domestic science), Idaho School, Gooding.
Lines, Grace (domestic science), New Mexico School, Santa Fe.
Lines, Mrs. Mildred (oral), Kansas School, Olathe, Kans.
Linthicum, Mary (oral), West Virginia School, Romney, W. Va.
Linton, Margaret, (domestic science), Northern N. Y. Institution.
Llewelyn, Mrs. Geneva (art), Wisconsin School, Delavan, Wis.
Lloyd, George B. (Superintendent), Washington School, Vancouver.
Lloyd, Mildred, Day-School, Kansas City, Mo.
Lloyd, W. H. (manual), Tennessee School, Knoxville, Tenn.
Logan, Mary, B.S. (oral), Montana School, Boulder, Mont.
Logee, Sarah J. (oral), Minnesota School, Faribault, Minn.
Long, Mrs. E. F., Iowa School, Council Bluffs, Iowa.
Long, Edna, (primary), New Jersey School, Trenton, N. J.
Long, Mrs. Florence (oral), West Virginia School, Romney, W. Va.
Long, J. Schuyler, M. A., Litt. D. (Principal), Iowa School.
Long, Littleton A., B.A. (manual), North Dakota School.
Lonsdale, Mary (manual), Manitoba School, Winnipeg, Man.
Lord, Frances M. (oral), North Carolina School, Morganton, N. C.
Lorrig, Rose E., Day-School, Lansing, Mich.
Lott, Verde, M. A. (oral), Mississippi School, Jackson, Miss.
Loughrey, Margaret (ironing), Pennsylvania Institution, Mt. Airy.
Louis, Gerard, Sister (oral), Female Institute, Montreal, P. Q.

Lourdes, Sister M., Le Couteulx St. Mary's Institution, Buffalo, N.Y.
Lovell, Denton (sign painting), New York Institution, New York.
Low, Fred J. (carpentry), Montana School, Boulder, Mont.
Lucina, Sister M. (laundering), St. John's Institute, St. Francis.
Lucy, Sister M. (dressmaking), St. John's Institute, St. Francis, Wis.
Lue, Loyce L. (primary), Idaho School, Gooding, Idaho.
Lutz, Stella, Institution for Improved Instruction, New York, N. Y.
Lux, Frank T. (physical training), New York Institution.
Luzenski, Flora, Paul Binner School, Milwaukee, Wis.
Lyle, Mary Irvine, B. S., Public School No. 47, New York, N. Y.
Lyne, Dorothy (physical training), Home for Training in Speech.
Lynes, Evelyn, M. L. (oral), Missouri School, Fulton, Mo.
Lynn, Margie, West Virginia School, Romney, W. Va.
Lynndelle, Mrs. Vivian S., New Jersey School, Trenton, N. J.
Lyons, Patrick Joseph, B. A., Public School No. 47, New York, N.Y.

McAlister, Chetwynd (farming), Idaho School, Gooding, Idaho.
McAloney, Thomas S. (Superintendent and Principal), Colorado School, Colorado Springs, Colo.
McAndrew, Frances M. (special), Maryland School, Frederick, Md.
Macaulay, Josephine, Beverly School, Beverly, Mass.
McBeath, Lyda (oral), West Virginia School, Romney, W. Va.
McCafferty, Margaret, Oral School, Cincinnati, Ohio.
McCain, Bertha, Colorado School, Colorado Springs, Colo.
McCallion, Ethel, Northern New York Institution, Malone, N. Y.
McCandless, John W. (manual, agriculture), Mississippi School.
McCauley, C. E. (printing), Halifax School, Halifax, N. S.
MacCauley, Wm. A. (bricklaying, etc.), Pennsylvania Institution.
McClary, Martha V., Georgia School, Cave Spring, Ga.
McClave, Frances S., Alabama School, Talladega, Ala.
McClellan, Grace A., Home for Training in Speech, Philadelphia.
McClelland, Frances (Supervising Teacher), Idaho School, Gooding.
McClelland, Mary (advanced), Pennsylvania Institution, Mt. Airy.
McClernan, Genevieve (domestic science), South Dakota School.
McClure, Mrs. Carrie J. (manual), Kentucky School, Danville, Ky.
McClure, George M., M. A. (manual), Kentucky School, Danville.
McClure, Mrs. Mary Hughes, M. A. (oral), Missouri School, Fulton.
Macomber, Marianna (primary), Clarke School, Northampton, Mass.
McConnell, Gertrude A., British Columbia School, Point Grey, B. C.
McConnell, J. W. (painting), Illinois School, Jacksonville, Ill.
McCord, Jeannette Hope (oral), Western Pennsylvania School.
McCormack, Mary (oral), Central Institute, St. Louis, Mo.
McCormick, Lillian M. (sewing), Horace Mann School, Boston.
McCormick, Marcella (physical education), Western Penn. School.
McCowen, Mary, B. D. (Director), McCowen Home, Chicago, Ill.
McDaniel, Annie L. (home economy), Georgia School, Cave Spring.
McDaniel, Mrs. Mamie (home economy), Georgia School.
McDaniel, Mary (domestic science), Oklahoma School, Sulphur, Okla.
McDaniel, Nettie (Assistant Principal), Georgia School.
McDonald, Alex C. (woodwork), Washington School, Vancouver.
McDonald, Archibald H. (manual), Manitoba School, Winnipeg.
McDonald, Beatrice (in training), Indiana School, Indianapolis.
McDonald, Charles E., Alabama School, Talladega, Ala.

McDonald, James (carpentry), Alabama School, Talladega, Ala.
McElver, Florence A. (oral), Rochester School, Rochester, N. Y.
McFarlane, John H., B. A. (manual), Alabama School, Talladega.
McGee, Miss Mary, Le Couteulx S.t Mary's Institution, Buffalo.
McGill, Anna (Principal), Superior School, West Superior, Wis.
McGinnis, Mildred A., Central Institute, St. Louis, Mo.
McGlone, Grace, Hayne Public School, Philadelphia, Pa.
McGlynn, Edith, California School, Berkeley, Cal.
McGonagle, Isabelle (sewing), De Paul Institute, Pittsburgh, Pa.
McGourty, Mary E., St. Joseph's Institute, New York, N. Y.
McGregor, Bessie, B. A. (primary), Ohio School, Columbus, Ohio.
McGregor, Robert P., M. A. (retired), Ohio School, Columbus, O.
McGuire, Lillian, Mystic Oral School, Mystic, Conn.
McIlvain, Ed. H. (manual), Kansas School, Olathe, Kans.
McIlvaine, John A., jr., M. A. (advanced), Pennsylvania Institution.
McIntire, O. L., M. A. (Superintendent), Oregon School, Salem, Ore.
McIntosh, Cora E., Public School No. 47, New York, N. Y.
MacKay, Annie, M. A. (oral), Halifax School, Halifax, N. S.
McKee, Margaret Van A., M. A., Kozminski School, Chicago, Ill.
McKeen, Frances (Head Teacher, primary), Clarke School, Mass.
McKenzie, Lilla B., Miss McKenzie's School, San Francisco, Cal.
McKern, Clyde (tailoring), Missouri School, Fulton, Mo.
McKinley, Mrs. Eleanor (oral), Washington School, Vancouver.
McKinney, Lettie W. (oral), Michigan School, Flint, Mich.
McKinnon, Miss C. R. (manual), Halifax School, Halifax, N. S.
McLane, Miss Willie (sewing), Florida School, St. Augustine, Fla.
McLaughlin, Clayton L., B. Ph., Rochester School, Rochester, N. Y.
McLaughlin, Elizabeth, Rhode Island Institute, Providence, R. I.
McLaughlin, Mrs. Emily L., (oral), Indiana School, Indianapolis.
McLaughlin, Helen I. (intermediate), New Jersey School, Trenton.
MacLean, Mary A. (sewing, etc.), Halifax School, Halifax, N. S.
McLeod, Ida (Superintendent), Mackay Institute, Montreal, P. Q.
McMahan, Horace (carpentry), Tennessee School, Knoxville, Tenn.
McManaway, Howard M., M. A. (Superintendent), Virginia School.
McMillan, Katherine B., B. A. (oral), North Carolina School.
McNaughton, Marguerite (oral), Indiana School, Indianapolis, Ind.
McNichol, Frances (dressmaking), Archbishop Ryan Institute.
Macphail, Mrs. Candace J. (oral), Manitoba School, Winnipeg, Man.
Macphail, Helen (oral), Manitoba School, Winnipeg, Man.
McPherson, Caroline E. (oral), Washington School, Vancouver.
McPherson, Sally (physical training), Colorado School.
McQuillan, Ann, Alexander Graham Bell Oral School, Cleveland, O.
McQuiston, Lula, B.A. (industrial arts), Central Institute, St. Louis.
MacSwain, Mary (domestic science), Rhode Island Institute.
McTear, Miss H. (oral), Ontario School, Belleville, Ont.
McVernon, James (military tactics), Maryland School, Frederick.
Maher, Henry (barbering), Missouri School, Fulton, Mo.
Maier, Clare M., Day-School, La Crosse, Wis.
Makler, Miss, Public School No. 47, New York, N. Y.
Malachy, Sister, Boston School, Randolph, Mass.
Malody, Mrs. M. L. (sewing), Illinois School, Jacksonville, Ill.
Maloney, Elizabeth I., St. Joseph's Institute, New York, N. Y.
Manlet, Mrs. P. L., North Dakota School, Devils Lake, N. D.

Mann, Matthew R. (manual), Tennessee School, Knoxville, Tenn.
Manning, A. C., M. A. (Superintendent), Western Pennsylvania School, Edgewood, Pittsburgh, Pa.
Manning, Fred H., M. A. (Principal), Alabama School, Talladega.
Mantzke, Ella M., Rhode Island Institute, Providence, R. I.
Mapels, Mary (art), Detroit Day-School, Detroit, Mich.
Mara, Irene, Detroit Day-School, Detroit, Mich.
Marbut, Musa, M. A. (Principal, primary), New Jersey School.
Marcosson, Mrs. Belle L. (manual), Kentucky School, Danville, Ky.
Marcosson, Max N., M. A. (manual), Kentucky School, Danville.
Margaret, Sister M., Le Couteulx St. Mary's Institution, Buffalo.
Marie, Sister Helen, Boston School, Randolph, Mass.
Marie De Jesus, Sister (oral), Female Institute, Montreal, P. Q.
Marie de l'Incarnation, Sister (art), Female Institute, Montreal.
Marie Eleanore, Sister (Superior), Female Institute, Montreal.
Marie Hubertine, Sister (oral), Female Institute, Montreal, P. Q.
Marie Leonille, Sister (manual), Female Institute, Montreal, P. Q.
Marie Madeline, Sister (manual), Female Institute, Montreal, P. Q.
Marie Prudent, Sister (oral), Female Institute, Montreal, P. Q.
Marie Rita, Sister (oral), Female Institute, Montreal, P. Q.
Marin, Adley (in training), Michigan School, Flint, Mich.
Mark, Paul (shoe repairing), Utah School, Ogden, Utah.
Markel, Mrs. Marion A., Parker Practice Day-School, Chicago, Ill.
Markley, Edwin A. (shop arithmetic), New Jersey School, Trenton.
Marr, Margaret, St. Joseph's Institute, Brooklyn, N. Y.
Marsh, Rose (Supervising, speech), Ohio School, Columbus, Ohio.
Marshall, Mabel A. (oral), Minnesota School, Faribault, Minn.
Marshall, Mary B. (oral, cooking, etc.), New York Institution.
Martin, Ashland Davis, B. A. (manual), Kentucky School, Danville.
Martin, Mrs. E. K., B. A., California School, Berkeley, Cal.
Martin, J. D. (Superintendent), Institute for Colored Youths, Texas.
Martin, Mary (oral), Louisiana School, Baton Rouge, La.
Marty, John J., B. A., Iowa School, Council Bluffs, Ia.
Mask, J. D. (carpentry), North Carolina School, Raleigh, N. C.
Mask, Nannie L. (manual), North Carolina School, Raleigh, N. C.
Mason, Ethel B., Maryland School, Overlea, Md.
Mathie, E. Catharine, Paul Binner School, Milwaukee, Wis.
Mathie, Pauline, Detroit Day-School, Detroit, Mich.
Matteson, Edith (oral), Wisconsin School, Delavan, Wis.
Matthies, Adolph (tailoring), Texas School, Austin, Tex.
Maurice, Sister M., St. John's Institute, St. Francis, Wis.
Mauzy, Mary C. (oral), North Carolina School, Morganton, N. C.
Maxson, Dorothy, Mystic Oral School, Mystic, Conn.
Maxson, Kathryn, Mystic Oral School, Mystic, Conn.
May, Eleanor (in training), Central Institute, St. Louis, Mo.
Mayer, William (cabinet making), Ohio School, Columbus, Ohio.
Mayne, Mrs. W. A. (sewing), Texas School, Austin, Texas.
Mederaft, Mollie (oral), Minnesota School, Faribault, Minn.
Meigs, M. Louise, Rochester School, Rochester, N. Y.
Meldrum, Katharine R. (manual), Kansas School, Olathe, Kans.
Menzemer, Herbert J., M. A. (President), Montana School, Boulder.
Merilla, Arthur (tailoring), North Carolina School, Morganton.
Merkle, Edward (manual training), Central Institute, St. Louis, Mo.

Mesner, Florence A., Oral Day-School, Los Angeles, Cal.
Mestler, A. G. (metal work), Rochester School, Rochester, N. Y.
Metcalf, Elizabeth, B. A., Wright Oral School, New York, N. Y.
Metcalf, Mrs. Florence C. (Head Teacher), Portland School, Ore.
Metcalf, J. H. (carpentry), Georgia School, Cave Spring, Ga.
Metzger, Albert (gardening), New York Institution, New York.
Meyer, Christine E. (oral), Rochester School, Rochester, N. Y.
Meyer, Elsie (physical training), Newark School, Newark, N. J.
Michael, Sister Marie, De Paul Institute, Pittsburgh, Pa.
Mifflin, Gladys, Sarah Fuller Home, West Medford, Mass.
Mihm, L. W. (advanced), St. John's Institute, St. Francis, Wis.
Mikkelson, Charste, B. S. (domestic science), North Dakota School.
Mikkelson, Inga, B. S. (in training), Central Institute, St. Louis.
Miller, A. B., M. A. (advanced), Pennsylvania Institution.
Miller, Ada R. (oral), South Carolina School, Cedar Spring, S. C.
Miller, Mrs. Alice D. (Principal), Day-School, Rochester, Minn.
Miller, Blanche Faye, Western Pennsylvania School, Pittsburgh.
Miller, Christine, British Columbia School, Point Grey, B. C.
Miller, Clarence E., (sloyd), Indiana School, Indianapolis, Ind.
Miller, Dorothy (substitute), A. G. Bell School, Chicago, Ill.
Miller, E. Irene (in training), Illinois School, Jacksonville, Ill.
Miller, Etta L. (oral), Western Pennsylvania School, Pittsburgh.
Miller, Faye, Iowa School, Council Bluffs, Ia.
Miller, Hanna, M.D. (Superintendent), St. Joseph's Institute, N. Y.
Miller, Hilda (oral), Montana School, Boulder, Mont.
Miller, Isabelle (oral), West Virginia School, Romney, W. Va.
Miller, John C. (manual), North Carolina School, Morganton, N. C.
Miller, Mrs. Lera W. (advanced), Pennsylvania Institution, Mt. Airy.
Miller, Lillian, Georgia School, Cave Spring, Ga.
Miller, Linda, New Jersey School, Trenton, N. J.
Miller, Mary, Oakland Day-School, Oakland, Cal.
Miller, Robert C., B.L. (manual), North Carolina School,Morganton.
Miller, Ruth (oral), Wisconsin School, Delavan, Wis.
Miller, Mrs. Viola (millinery), Texas School, Austin, Tex.
Miller, Z. K. (painting), Iowa School, Council Bluffs, Iowa.
Mills, Grace I., Wright Oral School, New York, N. Y.
Miner, Elizabeth A. (oral), Indiana School, Indianapolis, Ind.
Minnich, Mrs. Celina (cooking), Louisiana School, Baton Rouge, La.
Miriam Immaculate, Sister, Archbishop Ryan Institute,Philadelphia.
Mirrielees, Ruchiel A., Parker Practice Day-School, Chicago, Ill.
Mitchell, Dorothy (oral), North Carolina School, Morganton, N. C.
Mollison, Mrs. Minnie O. (oral), Virginia School, Staunton, Va.
Molloy, Sarah L., Public School No. 47, New York, N. Y.
Molohon, Ruby (intermediate), New Jersey School, Trenton, N. J.
Moncrieff, Mrs. L. A., Parker Practice Day-School, Chicago, Ill.
Montgomery, Claire, Oral Day-School, Los Angeles, Cal.
Montville, Vera L., B. A. (grammar dept.), Clarke School, Mass.
Moore, Frederick A., M.A. (advanced), New Jersey School, Trenton.
Moore, Helen T. (oral), North Carolina School, Morganton, N. C.
Moore, Mrs. M. I. (domestic science), New Jersey School.
Moore, Mary Scott (primary), New Jersey School, Trenton, N. J.
Moore, Mrs.S.M. (Supervising, oral), Florida School, St. Augustine.
Morgan, Dorothy (in training), Michigan School, Flint, Mich.

Morgan, G. A. (shoemaking), Alabama School, Talladega, Ala.
Morley, Margaret (oral), Mackay Institute, Montreal, P. Q.
Morrice, Alex. (shoemaking), Ontario School, Belleville, Ont.
Morris, Dorothy M. (grammar department), Clarke School, Mass.
Morris, Henry S., B.A. (printing), North Dakota School, Devils Lake.
Morris, Mabel M., Public School No. 47, New York, N. Y.
Morris, Luther W. (carpentry), Kentucky School, Danville, Ky.
Morris, M. Esther, B. A. (manual), Oregon School, Salem, Ore.
Morisette, Mrs. Carrie (cooking), Iowa School, Council Bluffs, Ia.
Morrison, George (in training), North Carolina School, Morganton.
Morrison, Herbert A. (printing), Arizona School, Tucson, Ariz.
Morrison, Mrs. Jessie S. (oral), Indiana School, Indianapolis, Ind.
Morse, Mrs. Flora (sewing), Kentucky School, Danville, Ky.
Moseley, Mrs. Nancy (oral), Virginia School, Staunton, Va.
Mosely, T. F., M. A., Washington School, Vancouver, Wash.
Moss, Marjorie, M. A., Kendall School, Washington, D. C.
Motter, Gladys E. (sewing), Washington School, Vancouver, Wash.
Moylan, Mrs. Anna C. (needlework), West Virginia School, Romney.
Muirhead, Mary (housework), New York Institution, New York.
Mulcahy, Grace (oral), Rochester School, Rochester, N. Y.
Mullally, Katherine G., St. Joseph's Institute, New York, N. Y.
Murphy, Mrs. D. (library methods), Texas School, Austin, Tex.
Murphy, J. W. (Supervising, advanced oral), Nebraska School.
Murphy, Kenneth (woodworking), New Jersey School, Trenton, N.J.
Murphy, Margaret J., St. Joseph's Institute, New York, N. Y.
Murphy, Regina M., Public School No. 47, New York, N. Y.
Murphy, Sarah A., St. Joseph's Institute, New York, N. Y.
Murphy, Mrs. Sophia, Colorado School, Colorado Springs, Colo.
Murphy, W. F. (leather work), Missouri School, Fulton, Mo.
Murphy, Miss Whitley, B. A., Alabama School, Talladega, Ala.
Murray, Ethel D. (intermediate), Pennsylvania Institution, Mt.Airy.
Murray, Marion L., Institution for Improved Instruction, New York.
Murray, Nellie (dressmaking), Northern New York Institution.
Myers, Maggie (cleaning, pressing), Arkansas School, Little Rock.
Myers, Thelma (in training), Central Institute, St. Louis, Mo.
Myles, William (linotyping), Le Couteulx St. Mary's Institution.

Natalie, Sister Mary, Boston School, Randolph, Mass.
Neal, Ella, Le Couteulx St. Mary's Institution, Buffalo, N. Y.
Neal, Helen (oral), Louisiana School, Baton Rouge, La.
Neesam, Frederick J., B. S., Wisconsin School, Delavan, Wis.
Neff, Elizabeth (sewing), Inst. for Improved Instruction, N. Y.
Neff, Lucille (preparatory), Ohio School, Columbus, Ohio.
Neilsen, Ralph (gardening), Nebraska School, Omaha, Nebr.
Nelson, Edith Mabel, M. A., Gallaudet College, Washington, D. C.
Nelson, Frank A. (printing), Maine School, Portland, Maine.
Nelson, James (shoemaking), Mississippi School, Jackson, Miss.
Nelson, Margaret C. (intermediate), Penn. Oral School, Scranton.
Neutzling, Joseph H. (shoemaking), Ohio School, Columbus, Ohio.
Nevins, Mrs. Margaret, St. Joseph's Institute, Brooklyn, N. Y.
Newell, Nettie (oral), Indiana School, Indianapolis, Ind.
Newell, Ruth, Mystic Oral School, Mystic, Conn.
Newlee, Clara E., B.Ph. (Head Teacher), Parker Practice School.

Newman, Ivy (intermediate), Ohio School, Columbus, Ohio.
Newman, Odile, Ephpheta School, Chicago, Ill.
Nichol, Nell, M. A. (advanced), Idaho School, Gooding, Idaho.
Nichols, Emma C. (oral), Kentucky School, Danville, Ky.
Nichols, Helen, Detroit Day-School, Detroit, Mich.
Nicholson, Mrs. Florence (manual), Virginia School, Staunton, Va.
Nickel, Louis P. (painting), Pennsylvania Institution, Mt. Airy.
Nicol, Mildred G. (intermediate), Pennsylvania Oral School, Scranton.
Nies, Maud H. (oral), New York Institution, New York, N. Y.
Nilson, Roy F., M.A., Colorado School, Colorado Springs, Colo.
Nixon, Bessie L. (oral), American School, Hartford, Conn.
Noiseux, Bro. E., C. S. V. (oral), Institution Catholique, Montreal.
Norris, Arthur H., M. A. (manual), Indiana School, Indianapolis.
Norling, Bert S. (physical education), Western Pennsylvania School.
Norris, Mrs. A. G. (oral), Indiana School, Indianapolis, Ind.
Norris, Arthur G., Indiana School, Indianapolis, Ind.
Norris, Francis B., St. Joseph's Institute, New York, N. Y.
Norris, Mrs. Mayme (oral), Kansas School, Olathe, Kans.
Norris, Susan H., Georgia School, Cave Spring, Ga.
Northrop, Helen, M.A. (Principal), Washington School, Vancouver.
Norton, Carrie B., Oral Day-School, Traverse City, Mich.
Nourse, Laura A., California School, Berkeley, Cal.
Nugent, Anna (Principal), Fond du Lac School, Fond du Lac, Wis.
Numbers, Mrs. Leona P. (oral), Michigan School, Flint, Mich.
Numbers, Fred C., jr. (Principal), Michigan School, Flint.
Numbers, Mary E. (intermediate), Clarke School, Northampton.
Nunn, Obie (printing), Virginia School, Staunton, Va.
Nunnelley, Josephine (primary), Maryland School, Frederick, Md.
Nunnelley, Marianna (oral), Central Institute, St. Louis, Mo.
Nurse, Ethel (oral), Ontario School, Belleville, Ont.

Oaks, Marcene (Head Teacher), Day-School, Jackson, Mich.
Oaks, Mildred (oral), Wisconsin School, Delavan, Wis.
O'Brien, Bertha J. (Supervising), St. Joseph's Institute, New York.
O'Brien, Mrs. L. T., Alabama School, Talladega, Ala.
O'Brien, Margaret, Home School, Kensington, Md.
O'Brien, Mary, Northern New York Institution, Malone, N. Y.
O'Carroll, Catherine, St. Joseph's Institute, New York, N. Y.
O'Connell, Agnes, Beidler Day-School, Chicago, Ill.
O'Connor, Mary F., St. Joseph's Institute, New York, N. Y.
O'Connor, Nellie (oral), Florida School, St. Augustine, Fla.
Odebrecht, Leonce A., M. A. (high school), Ohio School, Columbus.
Odell, Mrs. Mabel E., Portland Day-School, Portland, Ore.
Odilon, Sister (domestic economy), Female Institute, Montreal, P.Q.
O'Donnell, Mrs. Bertha, St. Joseph's Institute, New York, N. Y.
O'Donnell, John M. (printing), St. Joseph's Institute, New York.
Oehler, Hannah (oral), Western Pennsylvania School, Pittsburgh.
Oehler, Phoebe E. (oral), Western Pennsylvania School, Pittsburgh.
Offutt, Elizabeth, A. A. (oral), Oklahoma School, Sulphur, Okla.
O'Hara, Juanita I. (Superintendent, Girls' Department), St. Joseph's Institute, New York, N. Y.
O'Hara, Mary K., Ephpheta School, Chicago, Ill.
Ohlemacher, Albert W., B. S. (manual), Ohio School, Columbus.

Olanoff, Rose S., Hayne Public School, Philadelphia, Pa.
Oliver, Mary (physical training), California School, Berkeley, Cal.
Olivia, Sister M. (oral), St. John's Institute, St. Francis, Wis.
O'Neill, Anna, Northern New York Institution, Malone, N. Y.
O'Neill, Thomas (carpentry), St. Joseph's Institute, New York.
Orenbaum, Ruth (oral), Oklahoma School, Sulphur, Okla.
Orndorff, Kathryn (primary), New Jersey School, Trenton, N. J.
Orndorff, Lucille (oral), Louisiana School, Baton Rouge, La.
O'Rourke, Mrs. Mabel, Central Institute, St. Louis, Mo.
Orr, Della M. (oral), Illinois School, Jacksonville, Ill.
Orr, Marie P. (oral), Florida School, St. Augustine, Fla.
Orr, Nannie C. (oral), American School, West Hartford, Conn.
Orris, Velma I. (domestic science), Colorado School.
Orvis, Gertrude, Northern New York Institution, Malone, N. Y.
Osborn, Virginia A. (Principal), Oral School, Cincinnati, Ohio.
Osburn, Charles S. (carpentry), North Dakota School, Devils Lake.
Osgood, Emma (drawing), Beverly School, Beverly, Mass.
Oswald, Sister Mary, Boston School, Randolph, Mass.
Otis, Cecelia E. (oral), New York Institution, New York, N. Y.
Overstreet, Mrs. Grace B., Georgia School, Cave Spring, Ga.
Owen, Dorothy E., Oakland Day-School, Oakland, Cal.
Owens, Sadie I., Paul Binner School, Milwaukee, Wis.

Paddleford, Mrs. Lillian, Oral Day-School, Los Angeles, Cal.
Palm, Elnora (oral), Kansas School, Olathe, Kans.
Palmer, Abbie (oral), North Carolina School, Morganton, N. C.
Palmer, L. Arthur, B.A. (manual), Tennessee School, Knoxville.
Palmer, Mildred C. (oral), New York Institution, New York, N. Y.
Palmer, Patti (oral), Missouri School, Fulton, Mo.
Palmer, Violet (oral), Manitoba School, Winnipeg, Man.
Panter, Erma (oral), Ontario School, Belleville, Ont.
Pantzram, Apollonia (baking), St. John's Institute, St. Francis, Wis.
Park, May Edna (grammar dept.), Clarke School, Northampton.
Park, Ruth A. (oral), Maryland School, Frederick, Md.
Parker, D. S. (physical training), Maine School, Portland, Me.
Parker, John (printing), Georgia School, Cave Spring, Ga.
Parker, Katherine, B. A. (oral), Illinois School, Jacksonville, Ill.
Parker, Mary (Supervising, speech), Ohio School, Columbus, Ohio.
Parker, Mary E. (intermediate), Sanatorium School, Lansdowne, Pa.
Parkhurst, Frances, Beidler Day-School, Chicago, Ill.
Parmenter, Miriam F. (domestic science), Clarke School, Mass.
Parry, Miss Ferrold, Kenosha Day-School, Kenosha, Wis.
Parshall, Mary (intermediate), Ohio School, Columbus, Ohio.
Pate, Eva L., Virginia State School, Newport News, Va.
Patrick, Annie L., Maine School, Portland, Maine.
Patrick, Carrie (colored department), Georgia School.
Patten, Helen T., Beverly School, Beverly, Mass.
Patterson, Alpha W., B. A. (printing), California School, Berkeley.
Patterson, Hettie I. (manual), Illinois School, Jacksonville, Ill.
Patterson, Robert, M. A., Litt. D. (retired), Ohio School, Columbus.
Paul, Margaret, New Jersey School, Trenton, N. J.
Paulsen, Mrs. Inga (sewing), Minnesota School, Faribault, Minn.
Paxson, Ruth (lip-reading), Central Institute, St. Louis, Mo.

Payette, Fr. J., C. S. V., Institution Catholique, Montreal, P. Q.
Payne, Lonas (shoemaking, barbering), Tennessee School, Knoxville.
Peacock, Anna G. (sewing), Arizona School, Tucson, Ariz.
Pearson, Lucille, Institution for Improved Instruction, New York.
Pearson, Marie, Wright Oral School, New York, N. Y.
Pearson, Marion (drawing, etc.), Oklahoma School, Sulphur, Okla.
Peet, Elizabeth, M. A. (languages), Gallaudet College, Washington.
Pelletier, Bro. A., C. S. V. (manual), Inst. Catholique, Montreal.
Pence, Helen W., B. A., Gallaudet College, Washington, D. C.
Pendleton, Gertrude (oral), Kansas School, Olathe, Kans.
Percival, Agnes L. (cooking), Maine School, Portland, Me.
Perry, Mrs. Ethel M. (oral), Oklahoma School, Sulphur, Okla.
Perry, Mrs. Sallie E. (sewing and fancy work), Texas School, Austin.
Petelle, Joseph H. (shopwork), Public School No. 47, New York.
Peterson, Albert (painting), Texas School, Austin, Tex.
Peterson, Nick (manual training), South Dakota School, Sioux Falls.
Peterson, Peter N., M. A. (sloyd), Minnesota School, Faribault.
Peyton, Marion F. (oral), Texas School, Austin, Tex.
Pfeiffer, Lola G. (physical training), Indiana School, Indianapolis.
Phillips, Esther C. (oral), Michigan School, Flint, Mich.
Phillips, Louise (in training), Central Institute, St. Louis, Mo.
Phipps, Katheryn B., Maryland School, Overlea, Md.
Pickard, Estelle V. (oral), Western Pennsylvania School, Pittsburgh.
Pickard, Evelyn (oral), Tennessee School, Knoxville, Tenn.
Pickering, Mrs. Nellie W. (oral), Mississippi School, Jackson, Miss.
Pickett, Lydia O., Home for Training in Speech, Philadelphia, Pa.
Pierce, Mrs. Leola A., Day-School, Findlay, Ohio.
Pike, Sterling (chair caning), Austine Institution, Brattleboro, Vt.
Pincott, Winifred L., Beverly School, Beverly, Mass.
Pinney, Harold (manual training), Newark School, Newark, N. J.
Pittenger, Frances K. (primary), Pennsylvania Institution.
Pittenger, Oscar M., Ph. D. (Superintendent), Indiana School.
Pittman, R. C., B. A., Wright Oral School, New York, N. Y.
Plapinger, Mrs. Anna (sewing), Improved Instruction, N. Y.
Pleadwell, Amy M. (art), Horace Mann School, Boston, Mass.
Pleasant, F. B. (printing), Wisconsin School, Delavan, Wis.
Plouer, Alice May, B. A. (intermediate), Pennsylvania Institution.
Plumbe, Jennie, Beidler Day-School, Chicago, Ill.
Polk, Mary A. (art), Indiana School, Indianapolis, Ind.
Pollard, Nannie A., M.S. (Principal), Minnesota School, Faribault.
Poore, Mrs. H. T., B.A. (Superintendent), Tennessee School.
Pope, Alvin E., M.A. (Superintendent), New Jersey School, Trenton.
Porter, Mrs. Frances H. (intermediate), New Jersey School, Trenton.
Porter, George S. (printing and engraving), New Jersey School.
Potter, Adella F., Home Oral School, Sand Springs, Okla.
Potvin, Bro. N., C.S.V. (manual), Institution Catholique, Montreal.
Poulsen, Anna M. (Head Teacher), Day-School, Ironwood, Mich.
Pound, Lester W. (leather work), Iowa School, Council Bluffs.
Powell, Lillian (oral), Louisiana School, Baton Rouge, La.
Powell, Mary G. (in training), Michigan School, Flint, Mich.
Pratt, M. Evelyn, B. Ped., Public School No. 47, New York, N. Y.
Price, Caryl L. (oral), Arkansas School, Little Rock, Ark.
Price, Mrs. Georgia (manual), Oklahoma School, Sulphur, Okla.

Price, Guard S. (manual), Oklahoma School, Sulphur, Okla.
Procissi, Mrs. Olene, Michigan School, Flint, Mich.
Proctor, Maggie N. (Supervising, oral), Tennessee School.
Protheroe, Beatrice (oral, primary), Rochester School, N. Y.
Pugh, Bessie, South Dakota School, Sioux Falls, S. D.
Pugh, Gladys, A. A., South Dakota School, Sioux Falls, S. D.
Pumphrey, Katherine (oral), Louisiana School, Baton Rouge, La.
Pumphrey, Kathryn (oral), Western Pennsylvania School.
Pumphrey, Marian (oral), Western Pennsylvania School.
Purdum, Jno. E. (printing), Arkansas School, Little Rock, Ark.
Putnam, Demma, Colorado School, Colorado Springs, Colo.
Putnam, George H., B. S. (oral), Illinois School, Jacksonville, Ill.
Pynn, Gertrude (kindergarten), Wisconsin School, Delavan, Wis.

Quinn, Josephine F. (oral), Minnesota School, Faribault, Minn.
Quinn, Robert (carpentry, etc.), West Virginia School, Romney.

Racicot, Cyprien (sewing), Institution Catholique, Montreal, P. Q.
Radcliffe, Edith H. (oral), Maryland School, Frederick, Md.
Rambonnet, Mrs. E. A. (oral), Oregon School, Salem, Ore.
Ramsey, Charles N. (shoe and harness making), Kansas School.
Ramsey, Florence, Day-School, Lincoln, Nebr.
Randall, Homer (mechanics), Michigan School, Flint, Mich.
Randall, Lucy (intermediate), Ohio School, Columbus, O.
Raney, Lelia C. (oral), Central Institute, St. Louis, Mo.
Raney, Martha (in training), Michigan School, Flint, Mich.
Rankin, Jean (oral), Michigan School, Flint, Mich.
Rankin, Linnie (oral), Kansas School, Olathe, Kans.
Rankin, N. Eva (oral), Kansas School, Olathe, Kans.
Rankin, Viola (oral), Michigan School, Flint, Mich.
Ranson, Mrs. Mary S. (sewing), Kentucky School, Danville, Ky.
Rasnick, Mrs. Alvah (manual), Arkansas School, Little Rock.
Rasnick, Alvah, B. A. (manual), Arkansas School, Little Rock, Ark.
Rauch, Cornelia H., B. S. (domestic science), Gallaudet College.
Rawlings, Mrs. Emma H. (oral), Illinois School, Jacksonville, Ill.
Raymond, Mrs. Ollie (oral and art), West Virginia School, Romney.
Ray, Vera (drawing), Michigan School, Flint, Mich.
Rayton, Vernie E., B. A., Rochester School, Rochester, N. Y.
Rea, Myrtle, Beidler Day-School, Chicago, Ill.
Read, Elizabeth M. (oral), Kentucky School, Danville, Ky.
Read, Elmer D., M. A. (oral), Western Pennsylvania School.
Read, Mrs. Katherine S., Kansas City School, Kansas City, Mo.
Read, Nancy B. (oral), Kentucky School, Danville, Ky.
Read, Utten E., M. A., Oral School, Cincinnati, Ohio.
Reader, Marlene, B. A. (kindergarten), Wisconsin School, Delavan.
Reardon, Gertrude, North Dakota School, Devils Lake, N. D.
Rebal, Frank W., B. S. (manual), Oklahoma School, Sulphur, Okla.
Redd, Claudia M. (Principal), Sanatorium School, Lansdowne, Pa.
Reed, Martin B. (printing), Kentucky School, Danville, Ky.
Reeder, Dwight, Iowa School, Council Bluffs, Ia.
Rees, Frances R. (primary), Pennsylvania Institution, Mt. Airy.
Regina, Sister Helen, St. Rita School, Lockland, Ohio.
Regina, Sister Mary, St. Rita School, Lockland, Ohio.

Reid, Mrs. J. C. (colored department), Missouri School, Fulton.
Reid, William C. (colored department), Missouri School, Fulton, Mo.
Reilly, Helen M., Public School No. 47, New York, N. Y.
Reinhardt, Anna C. (Principal), Home School, Kensington, Md.
Reising, John L. (tailoring), Minnesota School, Faribault, Minn.
Remson, Mrs. Jane Hoffman, Alabama School, Talladega, Ala.
Renard, Ella S. (advanced), Pennsylvania Institution, Mt. Airy, Pa.
Renaud, Bro. A., C.S.V. (manual), Institution Catholique, Montreal.
René d'Anjou, Sister (oral), Female Institute, Montreal, P. Q.
Rex, Claire (intermediate), Ohio School, Columbus, Ohio.
Reynildis, Sister M. (oral), St. John's Institute, St. Francis, Wis.
Reynolds, Bessie (sewing), Virginia School, Staunton, Va.
Reynolds, Ralph E. (printing), Clarke School, Northampton, Mass.
Rhoades, Lillian (preparatory), Ohio School, Columbus, Ohio.
Rhodes, Elizabeth K. (oral), Manitoba School, Winnipeg, Man.
Rhodes, Ernest R. (carpentry), Oklahoma School, Sulphur, Okla.
Rhodes, Mrs. A. B., B. A. (oral), Texas School, Austin, Tex.
Rhodes, Katherine (primary), Idaho School, Gooding, Idaho.
Ricardo, Sister M., Le Couteulx St. Mary's Institution, Buffalo, N.Y.
Rice, Elizabeth, M. A. (Supervising, oral), Missouri School, Fulton.
Rice, Stanley F., B.Ph. (manual training), Parker Practice Schoool.
Rich, Cuma A., Detroit Day-School, Detroit, Mich.
Rich, Ethelinda V. (intermediate), Clarke School, Northampton.
Richard, Sister (bindery), Female Institute, Montreal, P. Q.
Richardson, Mrs. Dorothy C., California School, Berkeley, Cal.
Richardson, Mrs. Louise (oral), Texas School, Austin, Tex.
Rider, Edward C. (Superintendent), Northern New York Institution.
Rideway, Pearl A., Gough School, San Francisco, Cal.
Riedel, Helen, Utah School, Ogden, Utah.
Riedel, Jane, Eau Claire Day-School, Eau Claire, Wis.
Riedle, Anna M., Minneapolis Day-School, Minneapolis, Minn.
Rierdon, Beatrice (oral), Ontario School, Belleville, Ont.
Ritchey, Florence R., A. G. Bell Oral School, Cleveland, Ohio.
Ritchie, Jessie L., St. Paul Day-School, St. Paul, Minn.
Ritter, Mrs. W. C. (fancy work), State School, Newport News, Va.
Ritter, William C. (Superintendent), State School, Newport News.
Rives, Robert M., B. A. (manual), Texas School, Austin, Tex.
Robb, A. Maude (oral), Halifax School, Halifax, N. S.
Robert, Bro. A., C. S. V. (oral), Institution Catholique, Montreal.
Robertine, Sister, St. Rita School, Lockland, Ohio.
Roberts, Corinne, Alabama School, Talladega, Ala.
Roberts, Estelle (oral), North Carolina School, Morganton, N. C.
Roberts, Katherine (sewing), Louisiana School, Baton Rouge, La.
Roberts, Mary Brown (oral), Western Pennsylvania School.
Roberts, Maumee, Alabama School, Talladega, Ala.
Roberts, Virginia (in training), Central Institute, St. Louis, Mo.
Robertson, Grace R., M. A., Sanatorium School, Lansdowne, Pa.
Robinson, Blossom (preparatory), Oral School, Cincinnati, Ohio.
Robinson, Grace W. (oral), American School, West Hartford, Conn.
Robinson, Mary W., B. A., Institution for Improved Instruction.
Robinson, Mattie (oral), Kentucky School, Danville, Ky.
Roche, Mary (advanced), Pennsylvania Institution, Mt. Airy, Pa.
Rockwell, Clara Louise, Institution for Improved Instruction, N. Y.

Rodwell, Thomas (Superintendent), Manitoba School, Winnipeg.
Roeder, Augusta (oral), Central Institute, St. Louis, Mo.
Rogers, Augustus, M.A., LL.D. (Superintendent), Kentucky School.
Rogers, C. Belle (manual), South Carolina School, Cedar Spring.
Rogers, David S., M. A. (manual), Kansas School, Olathe, Kans.
Rogers, Georgena G., Maryland School, Overlea, Md.
Rolfes, Rev. J. H. (Assistant Superintendent), St. Rita School.
Rolshouse, Theresa (oral), New York Institution, New York, N. Y.
Romana, Sister Mary, Boston School, Randolph, Mass.
Roney, Lillian M., Oral Day-School, Los Angeles, Cal.
Ronzone, Henrietta (industrial), Public School No. 47, New York.
Roper, LaReine, B. A. (domestic science), Minnesota School.
Rosaire Marie, Sister (housework), Female Institute, Montreal. P.Q.
Rose, Sister (Superior), St. Joseph's Home, Oakland, Cal.
Rose, M. Lillian (intermediate), Pennsylvania Institution, Mt. Airy.
Rosen, Alex B., B.S. (manual), South Carolina School, Cedar Spring.
Ross, Mrs. Belle S. (physical education), Utah School, Ogden, Utah.
Ross, Louise (oral), North Carolina School, Morganton, N. C.
Rossbach, Helen S., St. Joseph's Institute, New York, N. Y.
Rossignol, Bro. L., C. S. V. (oral), Institution Catholique, Montreal.
Roth, Mrs. C. A. (oral), California School, Berkeley, Cal.
Roth, Louis A., B. S. (printing), Minnesota School, Faribault, Minn.
Routier, Marguerite C., St. Joseph's Institute, New York, N. Y.
Row, Dorothy (physical training), Maine School, Portland, Me.
Roy, C. (shoemaking), Institution Catholique, Montreal, P. Q.
Royston, Mattie (manual), Arkansas School, Little Rock, Ark.
Rozboril, Mrs. M. J. (manual), Michigan School, Flint, Mich.
Rubin, Esther E. (oral), Rochester School, Rochester, N. Y.
Rufina, Sister (oral), Female Institute, Montreal, P. Q.
Ruggles, Jennie L., Mystic Oral School, Mystic, Conn.
Runde, Mrs. Frances, B. A. (domestic science), California School.
Runde, Winfield S., M. A. (manual), California School, Berkeley.
Rupley, Stella C. (oral), Tennessee School, Knoxville, Tenn.
Rusch, Ella (Principal), Day-School, Minneapolis, Minn.
Rusch, Emma, Seattle School, Seattle, Wash.
Rusch, Gertrude C., Minneapolis Day-School, Minneapolis, Minn.
Rushmore, Virginia, B. A., Miss McKenzie's School, San Francisco.
Russel, Catherine (oral), Illinois School, Jacksonville, Ill.
Russel, Margaret (oral), Illinois School, Jacksonville, Ill.
Russell, Elizabeth R. (oral), Mississippi School, Jackson, Miss.
Russell, Lillian E., Maine School, Portland, Me.
Ruthven, Henrietta C., B. A. (primary), Pennsylvania Institution.
Ryals, Mrs. Etta B. (oral), Arkansas School, Little Rock, Ark.
Ryan, James P. (printing), Ohio School, Columbus, Ohio.
Ryan, Margaret, Hurley Day-School, Hurley, Wis.
Ryan, Mary J. (Assistant Superintendent, Boys' Department), St. Joseph's Institute, New York, N. Y.

Sacred Heart, Sister M., M. A., Le Couteulx St. Mary's Institution.
Sailer, Martha K. (kindergarten), Pennsylvania Oral School, Scranton.
St. Adrian, Sister Mary, Boston School, Randolph, Mass.
St. Albans, Sister (domestic science), Archbishop Ryan Institute, Pa.
St. Anne, Sister, Le Couteulx St. Mary's Institution, Buffalo, N. Y.

St. Bernardine, Sister Mary, Boston School, Randolph, Mass.
St. Clair, Flora C., A. G. Bell School, Chicago, Ill.
St. Philomena, Sister Mary, Boston School, Randolph, Mass.
St. Pierre, Bro. A., C. S. V. (bookbinding), Institution Catholique, Montreal, P. Q.
St. Stanislaus, Sister Mary, Boston School, Randolph, Mass.
Samesreuther, May (oral), Central Institute, St. Louis, Mo.
Sandberg, Irene L. (rhythm), Illinois School, Jacksonville, Ill.
Saunders, Nida, Wright Oral School, New York, N. Y.
Sauser, Letitia, South Dakota School, Sioux Falls, S. D.
Sauter, Emily E., Erie Day-School, Erie, Pa.
Savage, Julia W., Rhode Island Institute, Providence, R. I.
Sayle, Mona M. (cooking and sewing), Beidler School, Chicago, Ill.
Scanlon, Marguerite (oral), West Virginia School, Romney, W. Va.
Scarborough, Ida, Iowa School, Council Bluffs, Iowa.
Schacht, Louise K. (oral), South Carolina School, Cedar Spring.
Scheneman, John (carpentry), Nebraska School, Omaha, Nebr.
Schif, Harry G. (carpentry), Colorado School, Colorado Springs.
Schilling, Alice C. (Head Teacher), Beidler Day-School, Chicago, Ill.
Schmidt, Mary (dressmaking), Missouri School, Fulton, Mo.
Schmidt, Pauline, M. A. (Supervising, oral), Oregon School.
Schoneman, Fred W., B. Ph. (manual), Illinois School, Jacksonville
Schoolfield, Mrs. O. P., B. A. (oral), Texas School, Austin, Tex.
Schrank, William, St. Rita School, Lockland, Ohio.
Schroder, George (shoemaking), California School, Berkeley, Cal.
Schroeder, Hilma F., Detroit Day-School, Detroit, Mich.
Scheuler, Irma, Wright Oral School, New York, N. Y.
Schumacher, Margaret M. (oral), Western Pennsylvania School.
Schwabenton, Margaret, St. Rita School, Lockland, Ohio.
Schwanke, Marie, Day-School, Minneapolis, Minn.
Schwartz, Mrs. Emilia, Beidler Day-School, Chicago, Ill.
Schwarz, Mrs. Carrie (oral), Nebraska School, Omaha, Nebr.
Schwirtz, John (manual), Minnesota School, Faribault, Minn.
Scofield, Sarah E. (oral), New York Institution, New York, N. Y.
Scott, Helen M. (gymnastics), New York Institution, New York.
Scott, Kathleen B. (oral), North Carolina School, Morganton, N. C.
Scott, T. M. (Superintendent), Texas School, Austin, Tex.
Scott, Mrs. W. A. (oral), Mississippi School, Jackson, Miss.
Scott, Wirt A., M. A. (Superintendent), Mississippi School, Jackson.
Scudder, Barbara, Rhode Island Institute, Providence, R. I.
Scyster, Margaret (in training), Central Institute, St. Louis, Mo.
Searight, Miss M. B. (primary oral), Texas School, Austin, Tex.
Seaton, Charles D., B. A., West Virginia School, Romney, W. Va.
Seaton, Mrs. Gertrude (oral), Oklahoma School, Sulphur, Okla.
Seaton, Maude R. (oral), Arkansas School, Little Rock, Ark.
Seipp, Charlotte J. (Principal), Day-School, Racine, Wis.
Seitz, Caroline (sewing), St. Joseph's Institute, Brooklyn, N. Y.
Seiz, Frances, St. Joseph's Institute, New York, N. Y.
Seguin, Pearl, Day-School, Eau Claire, Wis.
Segur, Charlotte (drawing), American School, West Hartford, Conn.
Sensenig, Barton, M. A. (advanced), Pennsylvania Institution.
Serumgard, Inez, B. A., North Dakota School, Devils Lake, N. D.
Settles, Clarence J., M. A. (Superintendent) Idaho School, Gooding.

Sewell, Marie (primary), Clarke School, Northampton, Mass.
Shafer, Mrs. Hilda A., A. G. Bell Oral School, Cleveland, O.
Sharpe, B. Howard, (advanced), New Jersey School, Trenton, N. J.
Sharpe, Katherine, Ephphata School, Chicago, Ill.
Shaw, Bertha M. (domestic science), St. Joseph's Institute, N. Y.
Sheehan, Margaret (housekeeping), St. Joseph's Institute, N. Y.
Sheffield, Mrs. Mary D., Public School No. 47, New York, N. Y.
Shelley, Kathryn C., Public School No. 47, New York, N. Y.
Sheperd, Bertha M., B.A. (oral), American School, Hartford, Conn.
Sheridan, Thomas, B.A. (manual), North Dakota School, Devils Lake.
Sherry, Laura, Seattle School, Seattle, Wash.
Shiflet, Cleda, (oral), North Carolina School, Morganton, N. C.
Shillady, Wilma (rhythm), Rhode Island Institute, Providence, R.I.
Shinnock, Margaret, St. Joseph's Institute, New York, N. Y.
Shipman, E. O. (baking), Missouri School, Fulton, Mo.
Shirley, A. Edna (oral), New York Institution, New York, N. Y.
Short, Irene T., Oral Day-School, Los Angeles, Cal.
Shufeldt, John B., jr., (printing), Public School No. 47, New York.
Shuford, W. Marvin (printing), North Carolina School, Morganton.
Silverthorn, Charles (carpentry), Idaho School, Gooding, Ohio.
Simcock, Agnes (primary oral), Texas School, Austin, Texas.
Simcock, Hattie (primary, oral), Texas School, Austin, Texas.
Simmons, Isabel. B. A. (oral), Oklahoma School, Sulphur, Okla.
Simmons, Miss K. (oral), Ontario School, Belleville, Ont.
Simms, Elizabeth (in training), Michigan School, Flint, Michigan.
Simpson, Belle, Atlanta Day-School, Atlanta, Ga.
Simpson, Mrs. Mary L., South Dakota School, Sioux Falls, S. D.
Simpson, Mrs. T. C. (manual), Kansas School, Olathe, Kans.
Simpson, T. C. (manual training), Kansas School, Olathe, Kans.
Sims, Eleanor A., Iowa School, Council Bluffs, Ia.
Sims, Ruth L., B.A., Rhode Island Institute, Providence, R. I.
Singer, Gladys (sewing), Pennsylvania Institution, Mt. Airy, Pa.
Sinnott, Miss B. (domestic science), Ontario School, Belleville, Ont.
Skinner, Adalia, Iowa School, Council Bluffs, Ia.
Skinner, Mrs. Lucretia, Iowa School, Council Bluffs, Ia.
Skinner, Mary E. (in training), Central Institute, St. Louis.
Skyberg, Victor O., M.A., Gallaudet College, Washington, D.C.
Slack, Lillian C., Detroit Day-School, Detroit, Mich.
Slaughter, Irene, North Dakota School, Devils Lake, N. D.
Smalley, Mrs. R. (in training), Central Institute, St. Louis.
Smith, Mrs. Anna C. (intermediate), New Jersey School, Trenton.
Smith, Bessie May (primary oral), Texas School, Austin, Texas.
Smith, Blanche, St. Joseph's Institute, Brooklyn, N.Y.
Smith, Miss C., Le Couteulx St. Mary's Institution, Buffalo, N. Y.
Smith, C. L. (woodwork), North Carolina School, Morganton, N. C.
Smith, Dorothy C., A. G. Bell Oral School, Cleveland, Ohio .
Smith, Dorothy M. (oral), Florida School, St. Augustine, Fla.
Smith, Ferol M. (oral), Illinois School, Jacksonville, Ill.
Smith, Frank B. (printing), Kendall School and Gallaudet College.
Smith, Harriet B. (primary), Pennsylvania Institution, Mt. Airy, Pa.
Smith, Harry S. (printing), Utah School, Ogden, Utah.
Smith, Mrs. James L., Minnesota School, Faribault, Minn.
Smith, James L., M.A., Litt.D. (manual), Minnesota School.

Smith, James M. (manual), Arkansas School, Little Rock, Ark.
Smith, Lillian (oral), Michigan School, Flint, Mich.
Smith, Louise Morrow (intermediate), Pennsylvania Institution.
Smith, Margaret A. (oral), New York Institution, New York.
Smith, Mrs. Margaret C., Colorado School, Colorado Springs, Colo.
Smith, Minnie E. (oral), Virginia School, Staunton, Va.
Smith, O. C. (Managing Officer), Illinois School, Jacksonville, Ill.
Smith, Rebecca B. (oral), Maryland School, Frederick, Md.
Smith, Ruth (primary), Ohio School, Columbus, Ohio.
Smith, Mrs. Sylvia G. (dressmaking), Oregon School, Salem, Ore.
Smith, Verne J. (primary), New Jersey School, Trenton, N. J.
Smythe, Beatrice M., St. Joseph's Institute, New York, N. Y.
Snow, Priscilla Alden Fuller (oral primary), Rochester School, N.Y.
Snyder, Harry D. (manual), Illinois School, Jacksonville, Ill.
Snyder, Howard E., M. A., (advanced), Pennsylvania Institution.
Sokarl, Mae, Mystic Oral School, Mystic, Conn.
Sollberger, Emma (physical culture), Illinois School, Jacksonville, Ill.
Somers, Helen Scott (physical training), New York Institution, N.Y.
Sontag, Miss M., Le Couteulx St. Mary's Institution, Buffalo, N. Y.
Sorrells, Gertrude B. (oral), New Mexico School, Santa Fe, N. M.
Sosidka, Joseph (carpentry), New York Institution, New York, N.Y.
Spalding, Florence, Beidler Day-School, Chicago, Ill.
Spaulding, Florence (domestic science), Mystic School, Mystic, Conn.
Spaulding, Vernita, Northern New York Institution, Malone, N. Y.
Spanner, John (printing), Ontario School, Belleville, Ont.
Sparks, J. L. (agriculture), North Carolina School, Morganton, N.C.
Spence, Victor R., B.S. (manual), Minnesota School, Faribault, Minn.
Spencer, Bettie B. (Principal), Paul Binner School, Milwaukee, Wis.
Spencer, Mrs. Sara D., Seattle School, Seattle, Wash.
Spicer, Elsie (oral), Virginia School, Staunton, Va.
Spicer, Eulah V. (oral), Florida School, St. Augustine, Fla.
Spier, Louise (drawing), Clarke School, Northampton, Mass.
Splaine, M. J. (Superintendent), Boston School, Randolph, Mass.
Sprague, Sarah T. (oral), American School, West Hartford, Conn.
Sprouse, Betty (primary), Ohio School, Columbus, Ohio.
Spruit, Florence, Arizona Sccool, Tuscon, Ariz.
Stafford, Eva (oral), Missouri School, Fulton, Mo.
Stafford, Julia E. (oral), Washington School, Vancouver, Wash.
Staley, Adeline P., B.A. (in training), Gallaudet College.
Stanback, Lester, A. G. Bell Oral School, Cleveland, Ohio.
Standefer, Mrs. Lenna G. (oral), Missouri School, Fulton, Mo.
Standley, Mrs. Mary S. (manual), Illinois School, Jacksonville.
Stangl, Lillian, Seattle School, Seattle, Wash.
Stanislas-Marie, Sister (oral), Female Institute, Montreal, P. Q.
Stanley, Lila, Utah School, Ogden, Utah.
Stanley, Margaret E., A. G. Bell Oral School, Cleveland, Ohio.
Starr, Pearl (sewing), Utah School, Ogden, Utah.
Statz, Vita M. (Principal), St. Paul Day-School, St. Paul, Minn.
Stearns, Laura J., Austine Institution, Brattleboro, Vt.
Stebler, Oliver J. (painting), Western Pennsylvania School.
Steed, Lyman, M. A. (Assistant Superintendent; Principal, advanced), Pennsylvania Institution, Mt. Airy, Pa.
Steeley, Ethel, St. Joseph's Institute, Brooklyn, N. Y.

Stegemerten, Henry J., B. A. (Principal), Maryland School, Overlea.
Stephens, Alfred E., B.A. (manual), Arkansas School, Little Rock.
Sterck, Emily, B.A. (advanced), New Jersey School, Trenton.
Sterck, Margaret S., Home for Training in Speech, Philadelphia, Pa.
Stevens, O. Clyde, M. A. (manual), Michigan School, Flint, Mich.
Stevens, Mrs. Harriet C., B.A., Georgia School, Cave Spring, Ga.
Stevens, Helen W. (industrial), Pennsylvania Oral School, Scranton.
Stevens, Jessie, Georgia School, Cave Spring, Ga.
Stevens, Kelly H., B. A., (art), New Jersey School, Trenton, N. J.
Stevenson, Elwood A., M. A. (Superintendent), Minnesota School.
Stevenson, Estelle, A. G. Bell Oral School, Cleveland, Ohio.
Stevenson, Miriam M. (millinery), New Jersey School, Trenton, N.J.
Steward, James M. (intermediate), Ohio School, Columbus, Ohio.
Stewart, A. A. (Superintendent), Kansas School, Olathe, Kans.
Stewart, Mrs. Belle, Colorado School, Colorado Springs, Colo.
Stewart, George F. (oral), Ontario School, Belleville, Ont.
Stewart, James M., B.A. (printing), Michigan School, Flint, Mich.
Stewart, Mrs. Josephine T. (manual), Michigan School, Flint, Mich.
Stewart, Laura V. C., Central New York Institution, Rome, N. Y.
Stewart, Naomi (oral), Arkansas School, Little Rock, Ark.
Stinson, Kathlyeen (art, domestic science), Montana School, Boulder.
Stodghill, Mathilde (oral), Kentucky School, Danville, Ky.
Stone, Carrie Irene, B. P. (oral), Indiana School, Indianapolis, Ind.
Stone, Jess B. (oral), Arkansas School, Little Rock, Ark.
Story, A. M., B. A. (Principal), Institute for Colored Youths, Texas.
Strachan, Islay May (Principal), Sarah Fuller Home, Mass.
Strupp, Ida (special class), Illinois School, Jacksonville, Ill.
Struppler, Hazel, Central New York Institution, Rome, N. Y.
Stuart, Maud, Paul Binner School, Milwaukee, Wis.
Stuart, Rose, Beidler Day-School, Chicago, Ill.
Study, Mrs. Edith, (oral), Montana School, Boulder, Mont.
Sturdevant, Helen E. (intermediate), Pennsylvania Oral School.
Sturdevant, Mildred P. (manual), Montana School, Boulder, Mont.
Suhy, Mrs. W. T. (millinery), Illinois School, Jacksonville, Ill.
Sullivan, Andrew J., B. A. (manual), Mississippi School, Jackson.
Sullivan, J. A., B. A. (manual), American School, West Hartford.
Sundstrum, Florence (oral), Wisconsin School, Delavan, Wis.
Sunter, Bertha, Central New York Institution, Rome, N. Y.
Surber, Margaret H. (oral), Indiana School, Indianapolis, Ind.
Sutherlin, Mrs. Corinne, Georgia School, Cave Spring, Ga.
Sutter, Elva Charles (oral), Oregon School, Salem, Ore.
Suttka, Charles (tailoring), Kentucky School, Danville, Ky.
Sutton, Lucille (oral), Indiana School, Indianapolis, Ind.
Swayze, Mrs. Rachel H. (oral), Michigan School, Flint, Mich.
Sworts, Olee M. (primary), Rochester School, Rochester, N. Y.
Taft, Carolyn Gay (oral), Illinois School, Jacksonville, Ill.
Taliaferro, Fannie M., North Carolina School, Raleigh, N. C.
Tanner, Annie E. (oral), Illinois School, Jacksonville, Ill.
Taulby, Mary (oral), Central Institute, St. Louis, Mo.
Taylor, Allene M., State School, Newport News, Va.
Taylor, Annah S., B.Ph. (speech reading), Parker High School, Chicago, Ill.
Taylor, Mrs. Cora A. (manual), Louisiana School, Baton Rouge, La.

Taylor, Mrs. Della, Iowa School, Council Bluffs, Ia.
Taylor, Elizabeth R. (Principal), Maine School, Portland, Maine.
Taylor, Harris, LL.D. (Principal and Superintendent), Institution for Improved Instruction, New York, N. Y.
Taylor, Kathryn (oral), North Carolina School, Morganton, N. C.
Taylor, Mrs. La Verne P. (oral), American School, Hartford, Conn.
Taylor, Lydia F., Detroit Day-School, Detroit, Mich.
Taylor, Luther H. (physical training), Iowa School, Council Bluffs.
Taylor, Mary M. (oral), North Carolina School, Morganton, N. C.
Taylor, Martin M. (manual), Louisiana School, Baton Rouge, La.
Taylor, Meron, Public School No. 47, New York, N. Y.
Taylor, Nellie M., M.S. (oral), Missouri School, Fulton, Mo.
Taylor, Mrs. Wanda Faulds, Black River Falls Day-School, Wis.
Taylor, W. E., M.A. (Head Teacher), Montana School, Boulder, Mont.
Taylor, Mrs. W. E. (oral), Montana School, Boulder, Mont.
Teegarden, Alice May, M.A., (oral), New York Institution.
Teegarden, G. M., M.A. (retired), Western Pennsylvania School.
Teitelbaum, Bernard, B.S. (manual), Western Pennsylvania School.
Templeman, May (oral), Central Institute, St. Louis, Mo.
Templeton, Maria P. (Head Teacher), Day School, Seattle, Wash.
Terry, Hattie Bell (domestic science), Texas School, Austin, Texas.
Thackston, Mrs. M. M. (oral), South Carolina School, Cedar Spring.
Thackston, Virginia (oral), South Carolina School, Cedar Spring.
Thecla, Sister Mary, Boston School, Randolph, Mass.
Théophile de Sébaste, Sister (oral), Female Institute, Montreal, P. Q.
Therese, Sister Agnes, Boston School, Randolph, Mass.
Thérèse du Crucifix, Sister (oral), Female Institute, Montreal, P. Q.
Thibault, Bro. V., C. S. V., Institution Catholique, Montreal, P. Q.
Thiry, John (baking), Pennsylvania Institution, Mt. Airy, Pa.
Thomas, Mrs. A. J., Kendall School, Washington, D. C.
Thomas, Anna L., Newark School, Newark, N. J.
Thomas, Bertha (oral), Oregon School, Salem, Ore.
Thomas, Ethel (Supervising, primary), Northern N. Y. Institution.
Thomas, Mrs. Ida (sewing), Evangelical Lutheran Institute, Detroit.
Thomas, J. White (oral), Kansas School, Olathe, Kans.
Thomas, Pearl E., B.S. (oral), Missouri School, Fulton, Mo.
Thomasine, Sister M., Le Couteulx St. Mary's Institution, Buffalo.
Thomason, Frank S. (oral), New York Institution, New York, N.Y.
Thompson, Anne C., Public School No. 47, New York, N. Y.
Thompson, Emma R., British Columbia School, Point Grey, B. C.
Thompson, Etta H. (advanced), Pennsylvania Institution, Mt. Airy.
Thompson, Fannie E. (Supervising, oral), Mississippi School.
Thompson, Harriet M. (primary), Pennsylvania Institution, Mt. Airy.
Thompson, Howard E. (shop arithmetic), New Jersey School.
Thompson, Mary H. (science), Horace Mann School, Boston, Mass.
Thompson, Winnie (advanced), Pennsylvania Institution, Mt. Airy.
Thompson, Zach. B. (printing), Iowa School, Council Bluffs, Iowa.
Thornberry, Mrs. Mary L. (manual), Texas School, Austin, Texas.
Thorne, Mrs. Ada C. (oral), Kansas School, Olathe, Kans.
Thornton, Eugenia, M. A., Alabama School, Talladega, Ala.
Thornton, Marjorie, Colorado School, Colorado Springs, Colo.
Throckmorton, Helen G. (primary), New Jersey School, Trenton, N.J.
Thurston, Mrs. M. F. (oral), Missouri School, Fulton, Mo.

Tier, Harold (printing), Austine Institution, Brattleboro, Vt.
Tiffany, Mildred, Northern New York Institution, Malone, N. Y.
Tighe, Miss (in training), Public School No. 47, New York, N. Y.
Tillinghast, David R. (retired, 1916), Spartanburg, S. C.
Tillinghast, Mrs. E. S., B. S. (manual), Missouri School, Fulton, Mo.
Tillinghast, Edward S., B. A. (Superintendent), Missouri School.
Tillinghast, Hilda, B. S. (assistant), Gallaudet College.
Tillinghast, Mary E., Rochester School, Rochester, N. Y.
Tillotson, Ivy M. (oral), Virginia School, Staunton, Va.
Tilly, Vivian (primary), Clarke School, Northampton, Mass.
Tilson, Mary D. (advanced), New Jersey School, Trenton, N. J.
Timberlake, Evelyn (oral), North Carolina School, Morganton, N.C.
Timony, Mary (domestic science), Kentucky School, Danville, Ky.
Tinnin, Helen (primary oral), Texas School, Austin, Texas.
Tiss, Lauretta, California School, Berkeley, Cal.
Todd, A. Grace, Home for Training in Speech, Philadelphia, Pa.
Todd, J. A. (printing), Texas School, Austin, Texas.
Tomlinson, Dean E., B. S. (printing), Manitoba School, Winnipeg.
Toner, Isabelle, B. A. (manual), Oklahoma School, Sulphur, Okla.
Toskey, Catherine (preparatory), Ohio School, Columbus, Ohio.
Totten, Mary B., Detroit Day-School, Detroit, Mich.
Towler, Mary K. (oral), Minnesota School, Faribault, Minn.
Townes, Mary (primary oral), Texas School, Austin, Texas.
Tracy, Mrs. H. L. (manual), Mississippi School, Jackson, Miss.
Tracy, H. L., M.A. (manual; printing), Mississippi School, Jackson.
Transue, Mrs. Hannah W. (intermediate), New Jersey School,
Travis, John E. (industries), Indiana School, Indianapolis, Ind.
Tremaine, Mrs. Mary, Iowa School, Council Bluffs, Ia.
Trend, E. May, B. A. (advanced), Pennsylvania Institution, Mt. Airy
Trent, Page (drawing), Virginia School, Staunton, Va.
Trentham, Milin (domestic science), Nebraska School, Omaha, Nebr.
Treuke, Mrs. Lillie (manual), Nebraska School, Omaha, Nebr.
Tripp, George (carpentry), Michigan School, Flint, Mich.
Trippe, Mrs. Ollie E., B. A. (manual), Texas School, Austin, Texas.
Trost, M. (carpentry), Le Couteulx St. Mary's Institution, Buffalo.
Tucker, Mrs. Helen E., M.A. (Principal), Mystic School, Mystic, Conn.
Tucker, Laura B. P. (oral), Indiana School, Indianapolis, Ind.
Tucker, Ruth M., Virginia State School, Newport News, Va.
Tucker, Walter J. (Superintendent), Mystic School, Mystic, Conn.
Tudhope, Evelyn, North Dakota School, Devils Lake, N. D.
Tudor, Mrs. Pearl (oral), Virginia School, Staunton, Va.
Turley, Mrs. Lydia (oral), Central Institute, St. Louis.
Turner, Dorothy E. (primary), Pennsylvania Institution, Mt. Airy.
Turner, Mrs. M. A. (art), Iowa School, Council Bluffs, Iowa.
Turner, Minnette M., Public School No. 47, New York, N. Y.
Turriff, Lily J. (manual), Manitoba School, Winnipeg, Man.
Tyler, Hallie (oral), Oklahoma School, Sulphur, Oklahoma.
Tyler, Ruth E. (oral), West Virginia School, Romney, W. Va.

Ullrich, Ida M. (industrial), Institution for Improved Instruction.
Underhill, Irma Nuss (blind-deaf), Pennsylvania Institution.
Underhill, Odie W., B. A. (manual and printing), Florida School.
Underhill, Mrs. Rose M. (manual), Florida School, St. Augustine, Fla.

Unkart, Gustava G., Public School No. 47, New York, N. Y.
Upham, Louise (Principal, primary), Pennsylvania Institution.

Van Adestine, Gertrude (Principal), Detroit Day-School, Detroit.
Van Allen, Karl C. (oral), Ontario School, Belleville, Ont.
Van Allen, Phyllis (oral), Ontario School, Belleville, Ont.
Van Benschoten, Irene (Principal), Kansas City School, Mo.
Vance, Mary (in training), North Carolina School, Morganton.
Vandegrift, Edith, B. A. (manual), Minnesota School, Faribault.
Vandernoot, Josephine (dressmaking), St. Joseph's Institute, N. Y.
Vanderpool, Mina (primary), New Jersey School, Trenton, N. J.
Vanderwater, Edna (oral), Ontario School, Belleville, Ont.
Van Dusen, Kathrine G. (Principal), Pennsylvania Oral School.
Van Ingen, Elizabeth (articulation), Rochester School, Rochester, N.Y.
Van Nest, Mary R. (advanced), Pennsylvania Institution, Mt. Airy.
Van Tassell, William H. (Assistant Principal; military tactics), New York Institution, New York, N. Y.
Van Zant, Ethel (oral), Illinois School, Jacksonville, Ill.
Veditz, Mrs. Bessie, Colorado School, Colorado Springs, Colo.
Velton, Beatrice M., Public School No. 47, New York, N. Y.
Ventura, Americo B. (manual training), Horace Mann School.
Vicaro, Myrtle, Central New York Institution, Rome, N. Y.
Videau, Blanche (oral), Louisiana School, Baton Rouge, La.
Videau, Zora (in training), Louisiana School, Baton Rouge, La.
Vincent, E. Elizabeth (oral), Illinois School, Jacksonville, Ill.
Vincent, Bro. H., C.S.V., Institution Catholique, Montreal, P. Q.
Vincent, Sister Teresa, De Paul Institute, Pittsburgh, Pa.
Vinette, Sister M., Le Couteulx St. Mary's Institution, Buffalo, N.Y.
Vinson, Mrs. Etta E. (oral), California School, Berkeley, Cal.
Virgin, Gertrude, Rice Lake Day-School, Rice Lake, Wis.
Virginia, Sister M. (oral), St. John's Institute, St. Francis, Wis.
Virts, Mrs. Catherine Martin, A. G. Bell School, Chicago, Ill.
Voight, Robert K. (physical training), Improved Instruction, N. Y.
Vorbeck, Mrs. Mary W. (oral), Illinois School, Jacksonville, Ill.

Wagner, Katherine (sewing), Ohio School, Columbus, Ohio.
Waldhaus, Rev. H. J. (Superintendent), St. Rita School, Lockland, O.
Waldron, Mrs. Grace A., Beverly School, Beverly, Mass.
Walker, Albert H., B.A., Litt.D. (Principal), Florida School.
Walker, Asaph P. (manual training), Maine School, Portland, Me.
Walker, Frances I. (primary), Ohio School, Columbus, Ohio.
Walker, Hazel, Beidler Day-School, Chicago, Ill.
Walker, Lydia (dressmaking), Pennsylvania Institution, Mt. Airy, Pa.
Walker, Mary Frances, Colorado School, Colorado Springs, Colo.
Walker, Newton F., LL.D., P. and C.D., L.H.D. (Superintendent), South Carolina School, Cedar Spring, S. C.
Walker, Susie, South Dokota School, Sioux Falls, S. D.
Walker, W. Laurens, B.A. (Assistant Superintendent), South Carolina School, Cedar Spring, S. C.
Walker, W. L., jr. (physical training), South Carolina School.
Wall, Junia M. (oral), Western Pennsylvania School, Pittsburgh.
Wallace, Mamie L. (manual), Virginia School, Staunton, Va.
Walp, Martha A. (basketry), Austine Institution, Brattleboro, Vt.

Walters, Mayme, Kansas City Day-School, Kansas City, Mo.
Walton, Idella M. (oral), Illinois School, Jacksonville, Ill.
Walton, Katherine (oral), North Carolina School, Morganton, N. C.
Ward, Mrs. Flora, Portland Day-School, Portland, Ore.
Ward, Herschel R., M.A. (oral), Tennessee School, Knoxville, Tenn.
Ward, Lavilla A. (Principal), Day-School, Davenport, Iowa.
Ward, Sarah (oral), Tennessee School, Knoxville, Tenn.
Wardell, Blaine G. (oral), Indiana School, Indianapolis, Ind.
Warfield, Ethel B. (advanced), New Jersey School, Trenton, N. J.
Warner, Edith I., Dayton School, Dayton, Ohio.
Warner, Mrs. Ella Scott (Principal), Beverly School, Beverly, Mass.
Warner, Fannie G., Mystic Oral School, Mystic, Conn.
Warner, Florence (oral), Central Institute, St. Louis, Mo.
Warner, Gertrude (manual), Manitoba School, Winnipeg, Man.
Warren, Elizabeth W. (oral), Minnesota School, Faribault, Minn.
Warren, Ella L. (oral), Florida School, St. Augustine, Fla.
Warren, Isabella (oral), Florida School, St. Augustine, Fla.
Warren, Jessie R., B.A., Improved Instruction, New York, N. Y.
Warren, Margaret R., Colorado School, Colorado Springs, Colo.
Warren, Nellie M. (oral), Nebraska School, Omaha, Nebr.
Warszewski, Barbara, Ephpheta School, Chicago, Ill.
Washington, Edna Sanford, B.A. (Principal), Dallas School, Texas.
Washington, Josephine (oral), Kansas School, Olathe, Kans.
Watrous, Elizabeth (oral), Florida School, St. Augustine, Fla.
Watrous, Helen D., Rhode Island Institute, Providence, R. I.
Watrous, Mary, Mystic Oral School, Mystic, Conn.
Watson, Edith H. (kindergarten), New York Institution, New York.
Watson, Inez J. (domestic science), Newark School, Newark, N. J.
Waugh, Ella V. (drawing), Pennsylvania Institution, Mt. Airy, Pa.
Wazniak, Charles (tailoring), St. Joseph's Institute, New York, N. Y.
Weage, Mary D., B.A. (art, basketry, etc.), Idaho School.
Weakley, Mrs. Carrie S. (manual), Texas School, Texas, Austin, Tex.
Weaver, Alma (oral), North Carolina School, Morganton, N. C.
Weaver, James A. (Principal), West Virginia School, Romney, W. Va.
Weaver, R. S. (carpentry), Virginia School, Staunton, Va.
Weaver, Stella E. (English), Horace Mann School, Boston, Mass.
Webb, Erna (primary, oral), Texas School, Austin, Texas.
Webb, John (agriculture), Georgia School, Cave Spring, Ga.
Webb, O. G. (shoemaking), Kentucky School, Danville, Ky.
Webb, Mrs. W. P., B.A., Texas School, Austin, Texas.
Webster, Jessie May (primary, oral), Texas School, Austin, Texas.
Wedemeyer, Josephine, Green Bay Day-School, Green Bay, Wis.
Weir, Mrs. Margaret D., Detroit Day-School, Detroit, Mich.
Welch, Mrs. Mary R. (oral), Kentucky School, Danville, Ky.
Wells, Anita (oral), Indiana School, Indianapolis, Ind.
Wells, Hannah C., Public School No. 47, New York, N. Y.
Wells, Mabel (manual, colored), Tennessee School, Knoxville, Tenn.
Welsh, Eugenia T. (Assistant Principal), Rhode Island Institute.
Welty, Harry L. (Superintendent), South Dakota School, Sioux Falls.
Wendell, Lila I., Iowa School, Council Bluffs, Iowa.
Wengatz, Henry W. (carpentry), Central New York Institution.
Werner, Ella S., B.A. (intermediate), Pennsylvania Institution.
Werner, Mrs. G., B.S. (domestic science), Oregon School, Salem, Ore.

Werner, Maurice, B.A., (manual, printing), Oregon School, Salem.
West, Mrs. Katherine, Sacramento Day-School, Sacramento, Cal.
Westfall, Irene, B.A. (history), Rochester School, Rochester, N. Y.
Westling, T. Melvia, Phillipine School, Manila, P. I.
Wetherbee, Beth (gymnastics), American School, Hartford, Conn.
Wetherill, Mrs. Stella J. (oral), Virginia School, Staunton, Va.
Weyerman, Charles (oral), Texas School, Austin, Texas.
Wheeldon, Walter (printing), Le Couteulx St. Mary's Institution, N.Y.
Wheeler, Frank Rowland, M.A. (Principal), American School.
Wheeler, Grace C., Institution for Improved Instruction, New York.
Wheeler, Helen E., B.A. (oral), American School, West Hartford.
Whildin, Mabel, Kendall School, Washington, D. C.
Whildin, Olive A., M.A. (Supervisor), Day-School, Baltimore, Md.
Whipple, Margery, Mystic Oral School, Mystic, Conn.
Whipple, Palmer (carpentry), Mystic Oral School, Mystic, Conn.
White, Alice M. (oral), Western Pennsylvania School, Pittsburgh, Pa.
White, Marie M., Public School No. 47, New York, N. Y.
White, Tillie (in training), Central Institute, St. Louis, Mo.
Whitman, Mabel P., Beverly School, Beverly, Mass.
Whitney, Mary M., B.A., Public School No. 47, New York, N. Y.
Whittier, Cora M. (oral), Nebraska School, Omaha, Nebr.
Whittlesey, Addie (oral), Arkansas School, Little Rock, Ark.
Whitty, Olive, Paul Binner School, Milwaukee, Wis.
Whyland, Howard (carpentry), Rochester School, Rochester, N. Y.
Wilcox, K. Viola (Principal), Home Oral School, Sand Springs, Okla.
Wilcox, Rachel M. (grammar dept.), Clarke School, Northampton.
Wilcoxson, Florence (Assistant Principal), Iowa School.
Wildt, Gertrude, Central New York Institution, Rome, N.Y.
Wilfrid, Sister Mary, Boston School, Randolph, Mass.
Wilhelm, Sister Marie, St. Rita School, Lockland, Ohio.
Wilkinson, Anne C., Maine School, Portland, Me.
Wilkinson, Blanche, North Dakota School, Devils Lake, N. D.
Willard, Victoria (in training), Improved Instruction, New York.
William, Sister Mary, Boston School, Randolph, Mass.
Williams, Ansel (cabinet making), Missouri School, Fulton, Mo.
Williams, Arthur J. (oral), Oklahoma School, Sulphur, Okla.
Williams, Ellen G., Central New York Institution, Rome, N. Y.
Williams, Eva I. (oral), Illinois School, Jacksonville, Ill.
Williams, Fanny, B. A., A. G. Bell School, Chicago, Ill.
Williams, Florence P. (music), Ohio School, Columbus, Ohio.
Williams, Glenora (oral), Wisconsin School, Delavan, Wis.
Williams, Katherine (Grade Supervisor), Wisconsin School, Delavan.
Williams, Mrs. L. G. (sewing), Ontario School, Belleville, Ont.
Williams, Mary E. (oral), Wisconsin School, Delavan, Wis.
Williams, Mrs. W. R. (oral), Oklahoma School, Sulphur, Okla.
Williams, Wallace, B.A. (manual), Wisconsin School, Delavan, Wis.
Williamson, Lois (domestic science), Indiana School, Indianapolis.
Williamson, Retta, Iowa School, Council Bluffs, Ia.
Willoughby, J. Evelyn (Head Teacher, intermediate), Clarke School.
Willson, Amy (oral), Michigan School, Flint, Mich.
Wilmer, Carol, Minneapolis Day-School, Minneapolis, Minn.
Wilmer, Susan M., Minneapolis Day-School, Minneapolis, Minn.
Wilmot, Katherine (oral), Nebraska School, Omaha, Nebr.

Wilmot, Lillie (oral), Maryland School, Frederick, Md.
Wilmot, Lucy A. (oral), Maryland School, Frederick, Md.
Wilson, A. O. (tailoring), Oklahoma School, Sulphur, Okla.
Wilson, Mrs. Lillie M. (oral), Oklahoma School, Sulphur, Okla.
Wilson, Powell, B. S. (manual), New Mexico School, Santa Fe.
Wilson, Theo. R. (tailoring), New York Institution, New York, N. Y.
Wilson, Vira E. (Head Teacher), Day-School, Spokane, Wash.
Wilton, Margaret (sewing), St. Joseph's Institute, Brooklyn, N. Y.
Winchester, Edith B., B. A. (primary), Pennsylvania Institution.
Winemiller, John C., B. S., Ohio School, Columbus, Ohio.
Winn, Cordele Andrews, A. G. Bell School, Chicago, Ill.
Winston, Maytie, Wright Oral School, New York, N. Y.
Wise, George A. (carpentry), Pennsylvania Institution, Mt. Airy.
Wittet, Beatrice E., Horace Mann School, Boston, Mass.
Woboril, Minnie L., A. G. Bell Oral School, Cleveland, Ohio.
Woddrop, Mrs. Eliza M., Public School No. 47, New York, N. Y.
Wolke, Mary Eunice (in training), Illinois School, Jacksonville, Ill.
Wood, George (woodwork), Wisconsin School, Delavan, Wis.
Wood, Mrs. Inez B. (primary oral), Texas School, Austin, Texas.
Wood, Jane J. (English), Horace Mann School, Boston, Mass.
Wood, Margaret G. (oral), West Virginia School, Romney, W. Va.
Wood, S. Catherine (manual), Illinois School, Jacksonville, Ill.
Wood, S. Frances (oral), Illinois School, Jacksonville, Ill.
Wood, Sara E. (primary), Pennsylvania Institution, Mt. Airy, Pa.
Wood, Willie J. (shoemaking), Texas School, Austin, Texas.
Wood, Winnie R. (primary), Pennsylvania Institution, Mt. Airy, Pa.
Woodbury, Max W., B.S., Utah School, Ogden, Utah.
Woods, Ruth E., Austine Institution, Brattleboro, Vt.
Woodworth, Sara L. (Principal), Eureka Day-School, Eureka, Cal.
Woolslayer, Mary (physical culture), Kentucky School, Danville, Ky.
Wortham, Clara R. (primary, oral), Texas School, Austin, Texas.
Wortman, Denys (sign painting, etc.), Improved Instruction, N. Y.
Worzel, Joseph (physical training), Improved Instruction, New York.
Wray, Annette (in training), Central Institute, St. Louis, Mo.
Wriede, August (manual), West Virginia School, Romney, W. Va.
Wright, Alex (shoemaking), Colorado School, Colorado Springs, Colo.
Wright, Dorothy, Georgia School, Cave Spring, Ga.
Wright, Grace L., B.Ph. (Principal), Newark School, Newark, N. J.
Wright, John Dutton, M. A. (Principal), Wright Oral School, N. Y.
Wright, Zada Belle (oral), Arkansas School, Little Rock, Ark.
Wyckoff, Edith (Supervising, intermediate oral), Nebraska School.
Wymore, Mrs. Pauline, Iowa School, Council Bluffs, Ia.

Yale, Caroline A., LL.D., L.H.D. (Principal Emeritus; Director, Normal Department), Clarke School, Northampton, Mass.
Yates, Dorothy L. (oral), Indiana School, Indianapolis, Ind.
Yeager, Mrs. Annie W. (manual), Kentucky School, Danville, Ky.
Yendes, Candace A. (special), Western Pennsylvania School.
York, Vanda M. (oral), Oregon School, Salem, Ore.
Young, Ella (dressmaking), Ephpheta School, Chicago, Ill.
Young, Mrs. Helen (typewriting), Pennsylvania Institution, Mt. Airy.
Young, Julia M. (oral), Maryland School, Frederick, Md.
Young, Louisa T. (First Assistant), Maine School, Portland, Maine.

Young, Mrs. Ruth A., Public School No. 47, New York, N. Y.
Younger, Mrs. L., B. S. (oral), Texas School, Austin, Texas.

Zahorchak, Eugenia (primary), Ohio School, Columbus, Ohio.
Zell, Ernest (art), Ohio School, Columbus, Ohio.
Zell, Ethelburga, B. A. (manual), Ohio School, Columbus, Ohio.
Zens, Frank (floriculture), Colorado School, Colorado Springs, Colo.
Zeratsky, Erma, Day-School, Kansas City, Kans.
Zeratsky, Ruth M. (Principal), Day-School, Kansas City, Kans.
Ziebach, Dorothy R., Iowa School, Council Bluffs, Iowa.
Zinsmeister, Florence (physical culture), Rochester School, N. Y.
Zorn, William H., B. A. (manual), Ohio School, Columbus, Ohio.

AMONG THE TRADES

During the adolescent period of every child there are two things of great importance that must be acquired in school. One of these things is the study habit and the other is a trade upon which a life of success may be erected. When a pupil has laid a foundation with this preparation, life can never result in great failure, no matter what may happen.

It goes without saying that those who instruct in the trade departments should know their business and know it well. They should not only be able to teach the trade, but be so thoroughly up to date and informed in the line of goods used in that particular department that they could take each article used, beginning when each piece of goods enters the first stage of manufacturing, and explain the different processes it passes through until it is a finished product. The shoemaker is a good example. He should know where most of the hides come from that are used in the shop, the process the hides have to undergo before they are fit for his use, why some leather is black, some red, some brown, of what the thread used in the work is made, where the bristles come from, of what the wax is made, and the name of all the tools needed in the work. If a class when it finishes the trade does not have a fair knowledge of all these things, then it is in some degree the fault of the instructor and not entirely the fault of the class in failing to comprehend.

The same idea should be carried out in the tailor shop. Pupils should be taught where the material grows from which the cloth is made, and the process it has to go through before it is suitable to be used in the shop. They should also be taught the grade of goods, whether poor, good or excellent, how the goods are colored and whether the coloring is good and lasting or whether it is of no account.

The same thought should be carried out in all of our departments of industry. There should be no lack of effort in the classrooms to enlighten pupils on all phases of the work. Merely showing a pupil may be alright part of the time, but not all of the time. Short talks should frequently be given on the whys and wherefores so as thoroughly to familiarize the pupils with the materials used.

A trade well learned will be an asset and in many instances a stepping stone to higher and better things as the hill to success is being climbed.

It was a law among the Jews that boys had to learn a trade. This was a good law and it would be well if that law were in force to-day. Many of our great men began life by following an humble trade. Saul of Tarsus was a tentmaker. The disciple Peter was a fisherman. Grant was a tanner. Lee was a surveyor. There could be recounted from history numerous instances where a trade proved a boon to the one having learned it even though his main work in life was of an entirely different character. Give us men and women who have come up from the humble walks of life to manage the affairs of our country, aiming at efficiency, hard work, and honor.

We should have a training department in the trades division of our school to test, to try out, to study the pupil, so he may be placed in the right little niche, thus saving several years of valuable time to the pupil who tries to place himself. This would stop the shifting about, and would be of benefit to the pupil as well as the school. This department should be presided over by someone who has such a keen insight into human nature that he will be able to determine for what a child is fitted before the child is aware of that himself. By this we may be able to stop much waste of time. This will necessitate the employment of an efficient instructor, one who thoroughly understands his business and has a thorough knowledge of boys. Many of us passed through many a bewildering difficulty in the past trying to find our little niche. How much better and easier it would have been if we could have been directed in the right direction while we were young.

As a rule parents should not be listened to when it comes to choosing the occupation of the child, for it is usually a mere matter of choice on the part of the parent, the child having no option in the matter. The child may have no natural ability along the line laid out by the parent and if forced to continue in the trade selected for him, a dreadful failure of the purpose which was in mind when the plan of life was forced upon the child is the result. Therefore, the mind of the child should be studied by a competent person and that hidden power which may prove a success in the line suggested should by proper instruction be developed and brought out.

An activity that should without fail find a place in our curriculum is a course of scientific farming. Not so long ago there was a time when it was estimated that seventy-five per cent of the deaf boys returned to the farm after their school days were over, but at the present time we fear a much smaller per cent than that return to the soil when they sever their connection with us. The skyscrapers, the glitter of paved streets, and the hum of the automobile have enticed many to the city where they expect to become rich. We claim that it would not be so with our boys if they were given the proper instruction in the cultivation of the soil.

Dairying is another part of the wonderful outdoor life which naturally belongs to and goes with the method of scientific farming. This phase of farming has grown to wonderful proportions in the last twenty-five years. Close to dairying come cattle judging, which is very important in this line of work, the care of milk, the testing for butterfat and various other lines that might be grouped under this head and which might give some of our pupils a brighter view of life on the farm. When these advantages are given to our children, then the schools for the deaf of this country will turn out a product of greater efficiency and of better value.

We believe that after pupils have passed the testing stage and have been placed in their rightful sphere, they should be classified according to their ability to do work, the beginners classed to themselves, then those more advanced, and so on throughout the shops. The separation should be distinct and complete with no intermingling while classes are in session.

Each child should be given the opportunity to do all kinds of work done in his department even though some of the state's precious material should be wasted. We entered a shop once upon a time and asked the teacher in charge if he ever let his pupils cut and fit. The reply was that that that would never do, for they would surely make mistakes and then the goods would be wasted. How are our pupils going to learn if it is not at the expense of some corporation, state, or individual? They must be given a chance even if it does cost a pair of shoe soles, a piece of cloth in the tailor shop, a yard of linen in the sewing room, a ten-dollar hat in the millinery department, a few fifty-five cent eggs, a cup of sugar and a pound of baking powder in the domestic-science class or a galley of type in the print shop. If a pupil in any one of these departments is earnestly seeking for knowledge, it is to the instructor's credit as well as for the pupil's good to waste some of the precious material occasionally. If the instructor in cabinetmaking were to refuse to allow a boy the use of the saw because he did not saw to the line, it would blight that boy's life so far as that trade was concerned.

Too many of our instructors fall far short of the great object which they are supposed to achieve, that of fitting boys and girls to become self-supporting men and women of the morrow. We must have big ideas, big souls, big hearts, and an abounding love for building the future of our pupils, then if success does not crown our efforts, and we have been unable to open up the future to them so they may be able to see out and beyond the

present, then our skirts are clear. In using the pronoun *our,* it is not just applicable to our school, but to all the schools in this good country of ours. If the dollar, or rather the pay check, looks so big to us that we cannot see beyond it, there is little hope left for us to accomplish that great purpose for which our stakes were set when we entered this great deaf world to build useful men and women for to-morrow.

Give, and it shall be given unto you; good measure, pressed down, shaken together, and running over, shall men give unto your bosom. For with the same measure that you mete withal it shall be measured to you again.

J. WHITE THOMAS,
Instructor in the Kansas School,
Olathe, Kansas.

SCHOOL ITEMS

Beverly School.—The new building erected during the past year is now occupied. It includes dormitories and play rooms for the boys and small girls, reception rooms, dining room and kitchen, as well as rooms for the principal and others. The building hitherto used as residence and school is now used wholly for school purposes.

The attendance is now larger than at any time in the history of the school.

At the close of the school year in June, Miss Dorothy Lane resigned to take a position in the Horace Mann School in Boston. Miss Marjorie Banks was appointed to fill the vacancy. Mrs. Grace A. Waldron has returned as a regular teacher

Baltimore Day-School.—Miss Olive A. Whildin, formerly of the Rochester School, has been appointed supervisor of classes of deaf and hard-of-hearing children in Baltimore. Miss Whildin, who is a graduate of the Normal Department of Gallaudet College and a post-graduate student of the New England School for Speech-Reading, has started work among hard-of-hearing children, in addition to supervising the day-school in Baltimore.

Central New York Institution.—The increase in the number of new pupils for the fall term made it necessary to form an additional class, and Miss Myrtle Viccaro, of Merrimac Port, Mass., has been engaged as teacher of this class.

The Rome Alumni Association is planning to celebrate next June the fiftieth anniversary of the founding of the school.

Cincinnati Oral School.—During the last summer this school, of which Miss Virginia A. Osborn is principal, was moved from its former downtown location to a building on a beautiful site at Walnut Hills, 3043 Gilbert Avenue. Although the new home of the school, formerly a private residence, has been thoroughly renovated, it is expected that the new building program for Cincinnati schools will provide for another building better adapted to school needs.

Des Moines Day-School.—Miss Lillian M. Roney, for four years head teacher in this school, resigned to accept a position in the Los Angeles Day-School. Mrs. Myrtle L. Henderson succeeds her as head teacher, and Miss Sophia K. Alcorn, known for her work with the deaf-blind, has accepted a position in the school and has charge of the preparatory work.

Gallaudet College.—The following regulations governing post-graduate study have been adopted by the faculty:

Graduates of the college may, upon application, be accepted as non-resident candidates for the degree of Master of Arts in course. Acceptance of a candidate implies that the student possesses the ability to pursue with profit the work he undertakes. Acceptance is based in part upon record of scholarship while in attendance at the college as an undergraduate student.

A candidate shall pursue a designated course of study for a period of at least three years.

The required work may be limited to one subject, or it may embrace one major subject and one or two minor subjects. When more than one subject is chosen, one subject shall be in the department of English.

The professor in charge of the major subject must be consulted in the selection of minor subjects.

In order to obtain the degree, the candidate must satisfy the following requirements:

1. He shall submit a report on assigned work to the committee on graduate degrees at the end of each school term.

2. He shall prepare a satisfactory essay upon a subject approved by the professor in charge of the major subject. This essay must be completed and submitted to the committee on graduate degrees at least four weeks prior to the close of the student's last year of study. The essay will be examined by the committee and by the professor in charge of the major subject who will present a report thereon to the faculty.

3. He shall pass an examination in his major subject.

If the report on the essay is favorable and is accepted by the faculty, the candidate will then be notified as to date and place of examination.

Applications for this non-resident course of study shall be made to the faculty at the opening of the school year and prior to October first.

The fees for the course shall be as follows: Registration fee, $5; annual tuition fee, payable in advance, $30; diploma fee, $5.

The following subjects are offered for the choice of candidates:

English	Latin	Education
Psychology	History	French
Physics	Literature	Sociology

Indiana School.—After competent and faithful service three members of the teaching force retired on pension: Miss Evelyn Heizer, who for 25 years was principal of the school; Miss Ida Westfall, an excellent teacher of small children; and Miss Mary Corwin, for years the teacher of art.

Miss Mildred Lloyd, who taught in this school for a number of years, accepted a position in the Kansas City (Mo.) Day-School. Miss Lena Estridge and Miss Ethel Estridge, who completed the course of training in the school, are now teaching in the Florida School. Miss Rose Lynn was married last year and retired before the close of the school year.

Kentucky School.—Miss Lucy Bowman, of Danville, Ky., and for several years a teacher in the Western Pennsylvania School, has been appointed teacher in the oral department.

Michigan School.—The contract for the construction of the new $75,000 gymnasium has been awarded to a firm in Flint, and work on it has been started. It will be located near the Athletic Field.

The Michigan State Institute Commission recently authorized the purchase of a new intertype machine for the school printing shop.

Mississippi School.—A new and larger water line, which furnishes an ample supply of water under good pressure, has been laid from the main building to the building for colored children. An electric burner of modern type has replaced the gasoline burner to the Model 14 linotype machine. Three new, steam-jacketed, aluminum kettles have been ordered to replace the old unsanitary iron kettles in the kitchen. The order also includes a number of aluminum utensils.

Three members of last year's faculty did not return: Mrs. Etta Ryals accepted a position in the Arkansas School to be near her home, Miss Marion Harmon went to the Western Pennsylvania School for a similar reason, and Miss Emma Dobbins will not teach this year. To fill these vacancies the following teachers were appointed: Miss Willie B. Curtis, of Utica, Miss.; Miss Mary D. Cason, of Huntington, W. Va., who has had a number of years of experience; and Miss Verde Lott, a graduate of the Normal Department of Gallaudet College last year Miss Fannie E. Thompson, from the Maine School, has been appointed supervising teacher of the oral department. Mr. George C. Harms, formerly of the Oklahoma School, is now in charge of the manual training department.

Mystic School.—The new dormitory for which the last legislature appropriated $125,000 is nearing completion.

At the close of the last school year Miss Adalea Skinner resigned to accept a position in the Iowa School, Miss

Barbara Macdonald to be married, and Miss Sarah Logee to teach in the Minnesota School. Miss Margery Whipple, Miss Dorothy Maxson, and Miss Fannie Warner were appointed to take their places.

Nebraska School.—New teachers this term are Miss Ruth E. Case, from Kansas; Miss Esther Krallman, from Illinois, and Miss Katherine Wilmot, from Kentucky. They take the place of the following teachers who resigned; Miss Lucille Orndorff, Miss Lettie W. McKinney, and Mr. J. S. Robinson. Mr. John Scheneman who was graduated from the school in 1922 and who attended Gallaudet College last year, has taken charge of the manual training department.

New York Institution.—The changes in the staff of instruction have been as follows: Miss Dora I. Gay and Miss Kate A. Currier have become beneficiaries of the state retirement fund for teachers of the deaf. Mrs. Marie N. Cormack and Miss Elizabeth Watrous retired to accept positions in other schools.

The places made vacant by these retirements have been filled by the return of Miss Sarah E. Scofield, Miss Alice M. Teegarden, and Mr. Edmisten W. Iles, and one new addition to the staff, Miss Katherine S. Dean, who received her training in the Normal Class of the Lexington Avenue School

North Carolina School.—The new gymnasium, with gymnasium proper, swimming pool, bowling alley, lockers, showers, etc., was opened in September with Miss Inez Boynton, a graduate of the Sargent School for Physical Education, in charge.

Practically the entire interior of Goodwin Hall, the primary building, was done over during the past summer. Recitation Hall, the intermediate and advanced school

building, is now being thoroughly repaired and repainted inside. A reading room has been fitted up in Recitation Hall where all books for supplementary and required reading are classified according to grades. Reading classes recite here under the supervision of Miss Annie McD. Ervin, assistant principal of the intermediate and advanced departments.

A revised course of study prepared by the faculty of 1923-1924, and printed by last year's senior class, was issued to the teachers at the beginning of the present school year.

Miss Sarah E. Lewis, a former teacher in this school and an alumnus of the Normal Department of Clarke School, has been appointed supervising teacher of the primary department.

Parker Practice Day-School.—Miss Julia Dougherty and Mrs. Marguerite Keefer are new members of the school faculty this year. They fill the vacancies caused by the resignation of Mrs. Josephine Weithers and the transfer of Miss Elna Engstrand to the Beidler School.

Five deaf girls, 15 and 16 years of age, were graduated from the eighth grade last June. All of them entered high school in September; their reports for the first five weeks were "Satisfactory."

The deaf and hard-of-hearing children in the Parker High School have a period of speech-reading every day which is credited toward graduation. The class is in charge of Miss Annah S. Taylor, who was formerly the eighth-grade teacher in the Parker Practice Day-School. Any deaf or hard-of-hearing pupil in a Chicago high school is eligible to enroll in the class. This special class makes it possible for those deaf children who have been trained in speech-reading to obtain the practice necessary to keep up their skill, at the same time making it possible for those recently deafened to go on with their regular class work.

Rhode Island Institute.—The halls, center stairway main building, and the reception room and executive office were refinished during the past vacation. The girls' and boys' study halls, club rooms and play rooms were painted and new draperies put up, greatly adding to their cheerfulness and comfort.

Virginia School.—Miss Edith Fitzgerald has been made assistant to the principal of the department for the deaf and has been placed in charge of the manual classes as supervising teacher. Miss Fitzgerald is now working on some new problems for the teaching of manual pupils with the most excellent results, especially in the matter of language.

A number of improvements about the school buildings were made during the summer vacation period. Montague Hall and Tyler Hall were completely refinished, the work necessitating a great deal of replastering and repainting. The most important improvement, however, was the installation of five of the most improved type, inclosed spiral fire escapes, which have been built at a cost of about $6,000. These escapes have been so placed that all the dormitories can be emptied in about three minutes, following a given signal. The escapes are so constructed as to forestall all danger of accident. Set upon concrete bases, detached from the building itself, each escape is so planned that it will stand even if the wall of the building should collapse. After entering the escape, the children would be completely protected from smoke or flame by self-acting spring doors. Entrance from the dormitories is made through doors with panic locks.

Wright Oral School.—The school opened its thirty-first session on October 7, 1924, with every place taken. The pupils this year come from 18 different states and provinces.

The following changes were made in the teaching staff: Miss Harris resigned in June to return to Honolulu and

Miss C. Burns and Miss Crankshaw to teach elsewhere. New members of the teaching corps are: Mr. N. J. Harben, formerly teacher in Athens High School, Georgia; Miss Nita Saunders, formerly principal of the day-school at La Crosse, Wis.; Miss Margaret Husson, formerly assistant professor of Romance languages in the University of Kansas; Miss Elizabeth Metcalf, of Pineville, Ky., and Miss Georgianna Gordon, of the Home School at Kensington, Md.

MISCELLANEOUS

Progress of the Survey.—Decided headway has been made in the survey of American schools for the deaf now being conducted under the auspices of the National Research Council. The visit of the field agents during the second week in December to the last of the schools in the northeastern sector of the country as contemplated in the plans of the survey for the fall term marked the completion of the first phase of the investigation. During this period, 17 schools were visited as follows:

New Jersey School	Sept. 15 to 18
Lexington Avenue School, (N. Y. C.)	Sept. 19 to 23
New York Institution	Sept. 24 to 27
Hartford School	Sept. 29 to Oct. 1
Horace Mann School	Oct. 6 to 9
Gallaudet College and Kendall School	Oct. 10 to 18
P. S. 47, (N. Y. C.)	Oct. 20 to 22
St. Joseph's Institute, (N. Y. C.)	Oct. 23 to 28
Newark Day-School	Oct. 30 to 31
Rochester School	Nov. 5 to 8
Rochester (N. Y.) Day-School	Nov. 10 to 11
Le Couteulx St. Mary's Institution	Nov. 12 to 14
Erie Day-School	Nov. 17
Western Pennsylvania School	Nov. 18 to 21
Cleveland Day-School	Nov. 24 to 25
Ohio School	Nov. 26 to Dec. 2
Pennsylvania Institution	Dec. 8 to 12

Interest in the survey continues unabated. At every school visited, the authorities have manifested a desire to coöperate fully, placing at the disposal of the examiners every facility that would tend to make the study a thorough one. This has made possible a comprehensive inquiry into every phase of school activity and the gathering of data of great scientific value.

The following expression by Superintendent A. C. Manning, of the Western Pennsylvania School, in the *Western Pennsylvanian* for December 18, 1924, summarizes the nature of the examination conducted by the field agents in each school:

> For us their visit was a very busy time. They kept us on the job, supplying them with information of almost every conceivable sort. Their questionnaires were elaborate and required an enormous amount of work. Their varied tests of our pupils required a great deal of assistance. Their inspection of the plant was thorough and complete.

During the second part of the survey, to be carried on in the winter period, it is intended to make a study of a number of typical schools in the southern and midwestern sections.

Supt. E. S. Tillinghast's Survey of the Gallaudet School.—Recently, at the request of the Board of Education of the city of St. Louis, Mr. E. S. Tillinghast, Superintendent of the Missouri School, conducted an investigation into conditions existing at the Gallaudet School, the day-school for deaf children in that city. The results of Supt. Tillinghast's observations are recorded in the *Public School Messenger* for January, 1925, the official publication of the St. Louis Department of Instruction. In his report Mr. Tillinghast enters into a detailed analysis of the work of the school, probing into such matters as the fundamental principles underlying the education of deaf children, the morale of the school population, the lack or inadequacy of manual and vocational training, overcrowding of classes, irregular attendance at school, school organization and supervision, records and data as to pupils, qualifications of teachers, educational results, methods of instruction, results of a questionnaire addressed to heads of other schools for the deaf, the need—for the present at least— of maintaining efficiently a manual department in

the interest of those children who are hopelessly unsuccessful oral pupils, and future development and new building.

Mr. Tillinghast's report indicates a clear-cut, fair-minded treatment of a perplexing problem that confronts not only the particular school under examination but also a great many other schools in this country, namely that of bringing within the bounds of compatibility two diverse, and in part antagonistic, methods of educating deaf children. This consideration imparts to his report a significance that will appeal to all educators of the deaf. The summary of conclusions which he reached and the recommendations he proposes are here reproduced:

1. The mixing or combining of oral and manual methods, along the lines followed at Gallaudet before the establishment of the Annex, is not of a type approved by the very great majority of educators of the deaf in America.

2. The total or average educational results actually being attained, as disclosed by testing of individual pupils and of classes, does not justify such combination of methods.

3. Therefore, the establishment of the Annex was a wise and vitally essential move for the betterment of the school, and with the original school forms a "combined system" that is both logical and practical.

4. The Annex should be under the direction or principalship of a thoroughly trained oral teacher, who has a reputation for years of exceptionally successful experience in teaching beginning deaf pupils both speech and language; and no teacher should be assigned to either school who has had less than a full year of special training at a nationally recognized school for training teachers of the deaf.

5. Greater attention should be devoted to acoustic work and rhythm work than has been heretofore possible.

6. The use of the sign language by either teachers or pupils at the Annex should be checked, discouraged, and prevented in every legitimate way, and great caution should be observed in transferring pupils, who are expert signers, from the original school to the Annex. On the whole, the fewer the better.

7. At the original Gallaudet School there should be no imaginary and convenient dead lines at schoolroom doors, on one side of which

it is considered proper to use signs, and on the other not, but everywhere and all the time signs should be the very last resort for mutual understanding. The child who is learning speech should be called upon to use his powers of speech to the very utmost. The child who is learning language without speech should use English in the form of manual spelling to the utmost. The thought should be ceaselessly emphasized to pupils, parents, and teachers, that English can be learned only by using it, and speech only by practising it, and that every golden opportunity for use wasted, means so much added effort to overcome the difficulty at some other time or place, or else it means, through incessant repeated wastes of this kind, failure ever to make up the loss, or ever to attain the goal of intelligible speech, or a sufficient knowledge of word language to form the basis of a fair education.

8. Pupils should not be admitted and assigned to the manual class who beyond a question of doubt are feeble-minded, and who, if possessed of hearing, would not be admitted to a public school.

9. The manual class is not accomplishing what it should on account of overcrowding, too great a range of grades, age, and types of mentality, too great a waste of class time while the teacher is doing individual work, too much signing and too little manual spelling, and the impossibility of properly planning and systematizing the work each day for such a varied combination of pupils. More teachers and improvement in the oral work should greatly relieve the present excessive pressure upon this class.

10. In no ordinary case should a child be transferred from an oral to the manual class with less than three or four years' trial under reasonably favorable conditions. Then such a transfer should be complete and final. Aside from the teaching of speech and speech-reading, the same standards of sound pedagogy and procedure in language teaching found to be most effective in the oral classes, should be required and applied in the manual class.

11. The matter of irregular attendance should receive most careful attention. In cases where, because of distance from the school, or other conditions difficult to overcome, attendance is persistently and disastrously irregular, it might be wise to urge that the child be sent to the state school, until the conditions can be bettered.

12. The average size of enrolled classes should not exceed nine pupils to the teacher, and most especially where there are two or more grades in a class.

13. The problem of supplying suitable and ample facilities for thorough prevocational and vocational training is as yet unsolved and is of most vital importance to the school. Possibly part time

teachers might be employed to strengthen the prevocational work. Vocational training can be undertaken only in coöperation with other city schools or with the state school, and the possibilities along these lines should be most carefully studied to provide the best possible advantages for the older deaf boys and girls.

14. Close range authoritative and responsible supervision by a competent principal is absolutely vital to the success of the school.

15. In the interests of harmony and of the hearty coöperation of patrons and teachers, and for the consistent uniform application of a sound progressive policy of development, it would be highly desirable to have but one responsible principal for both the Gallaudet School and the Annex, with perhaps an assistant head teacher at the Annex.

16. To succeed educationally such a principal must be a strong believer in progressive oral methods, such as are endorsed by the very great majority of educators of the deaf in this country. Especially under the peculiar conditions existing at Gallaudet, she should also be thoroughly conversant with manual methods and have had long and intimate experience with the peculiar problems and difficulties and points of view of the deaf, both in the elementary school and as adults.

Given a competent and responsible head, and given adequate support in overcoming the manifest deficiencies of the past, the Gallaudet School should become easily one of the most progressive and successful schools of its kind in the country, of which its teachers, its pupils, and its patrons may be justly proud.

European Tour for Teachers of the Deaf.—The occasion of the international conference on the education of the deaf to convene in London July 20 to 25, 1925, affords an excellent opportunity for American teachers to enjoy the benefits of extensive travel. So that professional interest may be combined with pleasure it is planned to organize special tours that will include visits to some of the leading European institutions for the education of deaf children and at the same time permit journeys through Scotland, England, Holland, Belgium and France. Such a tour is being organized under the leadership of Dr. O. M. Pittenger, superintendent of the Indiana School, from whom full particulars may be obtained on application.

Mrs. Irene B. Young, secretary of the Society of Progressive Oral Advocates, has the following announcement to make concerning another organized tour.

The Society of Progressive Oral Advocates will arrange for those teachers desiring to attend in a party the International Conference of teachers of the deaf in London, round-trip ocean transportation, one week in London and vicinity, and a brief tour through northern France, Belgium, and Holland, all expenses not to exceed $500.

Transportation probably will be arranged in third-class on the Leviathan, or at a slight additional cost by mono-class boats from Montreal. These accommodations are greatly favored by students and teachers taking trips to Europe in vacation time, and both accommodations and meals are satisfactory. This is an important feature for the teacher living in the Middle West, West, or South, who must consider railroad fare to the point of departure, and this trip has been planned especially with her convenience in mind.

Those interested in joining such a party please write the secretary at once, so that plans may be made for accommodations on the necessary sailing date, and so that travel literature may be forwarded.

Irene B. Young, Secy.
4302 Maple Street
Omaha, Neb.

New Schools.—Our tabular statement this year lists 162 schools for the deaf in the United States as against 158 for the previous year, with a total of 15,463 pupils enrolled October 20, 1924, whereas the number on the same date, 1923, was 14,936. Although 2 day-schools were discontinued during the past year—at Syracuse, N. Y., and Marshfield, Wis.—5 new ones have been established. These include one in Lynn, Mass., of which Mrs. Blanche Mc. Baker, formerly of the Horace Mann School, is head teacher, with 13 pupils; the one in Findlay, Ohio, where Mrs. Leola A. Pierce, an experienced teacher, is in charge with 10 pupils; and 3 organized in the city of Philadelphia with a total enrollment of 99 children, under the supervision of Mrs. S. F. Davis, who formerly taught in the Mt. Airy School. A new private school has been opened, in San Francisco, by Miss Lilla B. McKenzie, with 10 pupils. Miss McKenzie

is well known for her successful work in acoustic training at the Central Institute.

Left-handedness and Stuttering.—According to a report in the Philadelphia *Public Ledger,* December 8, 1924, concerning investigations conducted at the Siemens Works, manufacturers of electrical apparatus in Berlin, Germany, "there seems to be a definite relation between left-handedness and stuttering, it being found that 22.5 per cent of the left-handed employes were stutterers, while only 9 per cent of the right-handed had this defect."

Conservation of Hearing.—In an article on "Conserve Your Hearing," in the November, 1924, issue of *Hygeia,* Dr. Charles W. Richardson, an aurist of national eminence, presents an outline of precautionary measures which, if faithfully adhered to, would prove an effective agency in checking the spread of defective hearing in both children and adults. Some of the salient features of this paper are expressed in the following paragraphs.

One of the most important principles to be thought of in conservation of the hearing is the maintenance of the physical well-being in as nearly a normal state as possible through proper bathing, clothing, exercise, rest, sleep, food and avoidance of undue exposure without proper protection. Most of the acute and many of the chronic causes of impairment of the hearing are due to violation of one or more of the above suggestions with regard to the maintenance of the body in a normal tone.

When the physical condition is below par we are unduly susceptible to infections of the upper air tract, which frequently lead to infections of the ears. Although the disaster produced by an abscess of the ear is well known, but few realize the fact that an acute middle ear catarrh, characterized by slight fulness in the ears, stuffiness, and undue resonance of voice, unattended with perceptible impairment of the hearing, may be the starting point of changes which in a period of a year or more will result in a gradual but progressive impairment of the hearing. One such attack may be the cause of the permanent impairment; several such are almost certain to be the provocative agent.

Errors in diet have been proved to have direct influence on the lining of the upper air tract, the communicating sinuses, and the auditory apparatus. One of the most frequent violations in this respect is the overconsumption of sugar. We are becoming a nation of excessive sugar consumers. The use of sugar in improper proportions for food by adults is serious enough, but this habit as practised by children is at times attended with alarming results.

In conservation of the hearing we must give due attention to the auditory apparatus of the new born and the infant. There is a predisposition to inflammation in the middle ear in the tympanic cavity in infants on account of retarded development of the tissue contained therein. On account of this susceptibility of infants to infections of the ears, due care should be exercised in carrying out the proper hygiene of the nose, throat and ears during the early months of infancy. Suppurative (pus producing) inflammation in the middle ears of infants is often the starting point of marked impairment of the hearing.

Thorough examination of the ears should be made of all infants suffering from repeated attacks of intestinal disturbances. These attacks occasionally originate and are maintained through persistent mild inflammation of the middle ear.

Early opening of the drum membrane in all severe types of inflammation of the middle ear is essential for the conservation of the hearing. The less protracted the inflammation and the more quickly it is brought to resolution the less likelihood is there of destructive changes being wrought within the tympanic cavity, and for the passing of the acute inflammation into one or other of the chronic changes which result in irremediable and progresive impairment of the hearing. It is only within recent years that this procedure has been recognized in its important rôle as a method for the conservation of hearing. In the early days of the writer's practice as an otologist he was able only after prolonged pleading with the patient or parents to gain reluctant consent to this operative measure. The profession and the public now recognize it as a most expedient measure, not only for relieving the immediate pain, but also for cutting short the duration of the disease and thereby lessening the dangers of impairment of hearing.

Some physicians are too lax in regard to the too early discharge of patients with slight impairment of the hearing, especially in the suppurative cases among children. A greater appreciation of the importance of a complete restoration of the hearing whenever the ears are acutely affected, will result in a marked conservation of the hearing.

Removal of sources of present or possible infection is essential to the conservation of hearing. The most patent sources of infection are tonsils, enlarged and diseased adenoids and the communicating nasal sinuses. Complete removal of infected tonsils has been a source of untold value to the conservation of the hearing. There is no question that infected and enlarged tonsils are the direct avenue through which many of the diseases of a slow and progressive form, which affect the middle and internal ears, are engrafted on the conducting and receptive portions of the hearing apparatus.

The greater care which is now being exercised in the management and treatment of the ears in the infectious diseases of childhood, both by the specialist in diseases of children and the general practitioner, is having a beneficent influence on the conservation of the hearing. Quick recognition of the onset of ear complications is now the rule rather than the exception in these diseases, with the result that immediate adoption of proper treatment is being attended by good results.

A searching investigation should be made of commencing impairment of the hearing for general, as well as local, conditions which may be causing and maintaining the infection. Often in uncertain cases a Wassermann test will reveal the sources of infection.

Thoroughly conducted investigations, made here and there of the auditory apparatus and the parts near it by competent aurists, have demonstrated that a number of children in the public schools have more or less impairment of the hearing which is remediable, through correction of general conditions, removal of sources of infections, and the institution of appropriate local treatment. Some method should be adopted, more salutary and efficient than that now in use, by which children in the public schools should have their auditory capacity tested and proper examination made by competent aurists, so that they may be referred to the proper medical expert to relieve this existing condition.

BOOKS FOR THE DEAF

By Louise Upham

Principal of Cresheim Hall, Mt. Airy, Philadelphia

THE BEGINNER'S BOOK

Cloth; price, $1.00.

THE QUESTION BOOK

For Second-Year Classes.—Cloth; Price, $1.00.

LANGUAGE DRILL STORIES

For Third-Year Classes.—Price, $1.00.

WHAT PEOPLE DO

Short Lessons on the Trades and Occupations.—Price, $1.00.

The above books are attractively illustrated in color.

SEND ORDERS DIRECT TO THE AUTHOR

CRESHEIM HALL, MT. AIRY, PHILADELPHIA, PA.

BOOKS FOR THE DEAF

By Margaret J. Stevenson

PRIMARY GEOGRAPHY BOOK I (Revised)—

Cloth; Price, $1.00.

NATURE FACTS (Revised)—

Used correlatively with Primary Geography.

Cloth; Price, 80 cents.

LIFE OF JESUS (Revised)—

For Primary Classes. Cloth; Price, 30 cents.

SEND ALL ORDERS DIRECT TO

MARGARET J. STEVENSON, OLATHE, KANSAS

A Course in English for Pupils in Schools for the Deaf

By J. W. Jones, Superintendent of the Ohio School for the Deaf

Book I, for Upper Primary Grades, revised ---------- 60c

Book II, for Intermediate or Grammar Grades ---------- 60c

Book III, for High-School Grades, revised, and a self-instructor -- 75c

Illustrated Reader, for Pupils of the Third and Fourth Grades -- 60c

These books are especially adapted to cultivate the reading habit and the language sense. Published by the

STATE SCHOOL FOR THE DEAF, COLUMBUS, OHIO

THE WRIGHT ORAL SCHOOL

1 Mount Morris Park West, New York City

ESTABLISHED IN 1894

Fully equipped to educate a deaf child by the speech method from Kindergarten to College entrance. No use of finger spelling or the sign language is permitted.

LARGE ENOUGH TO BE A REAL SCHOOL

SMALL ENOUGH TO BE A REAL HOME

1 Mount Morris Park West is the home of the girls
2 Mount Morris Park West is the school building
3 Mount Morris Park West is the home of the boys

There are always more applicants for admission than there are places available. Present pupils have first claim to places. Others when accepted, are received in the order of application. Application blanks mailed on request. The School Staff also conducts a

---

CORRESPONDENCE COURSE FOR MOTHERS
OF LITTLE DEAF CHILDREN

that has been prepared and copyrighted by the Principal and Founder, JOHN DUTTON WRIGHT, by which parents are enabled to save for their children the priceless years before school age is reached, and begin at home their training in lip-reading, speech, and auricular development.

SCHOOL BOOKS

GRACE M. BEATTIE

Instructor in the School for the Deaf, Colorado Springs, Colorado

---

FIRST LESSONS IN GEOGRAPHY

Fully illustrated; $1.00 per copy

FOR SALE BY

THE SMITH-BROOKS PRINTING COMPANY

1723-1747 California Street, Denver, Colorado

THE STORY OF AMERICA FOR LITTLE AMERICANS

Fully illustrated; $1.00 per copy

New Edition, February, 1921

PUBLISHED BY THE

AMERICAN SCHOOL FOR THE DEAF, WEST HARTFORD, CONN.

"FIRST LESSONS IN ENGLISH"

A course of systematic instruction in language, in five volumes, by CAROLINE SWEET. Price, $4.80 per dozen. Single copy, 40c.

All five books now on sale.

A Preparatory Book, which will save teachers of preparatory and first-year classes the task of hektographing year books, written by EDITH M. RICHARDS, is also on sale. Price, 40c.

"STORY READER No. 1"

Sixty short stories prepared for young pupils, compiled by IDA V. HAMMOND. Price, $3.84 per dozen. Single copy, 40c.

"STORY READER No. 2"

Short stories prepared for young pupils, compiled by IDA V. HAMMOND. Price, $4.20 per dozen. Single copy, 40c.

"STORIES FOR LANGUAGE STUDY"

Short stories for pupils in their third or fourth year at school, prepared by JANE B. KELLOGG. Price, $4.20 per dozen. Single copy, 40c.

"TALKS AND STORIES"

Contains nearly a hundred short stories and seventy-five conversations for practice in language, prepared by WILLIAM G. JENKINS, M.A. Price $6.00 per dozen. Single copy, 60c.

"WORDS AND PHRASES"

Examples of correct English usage, by WILLIAM G. JENKINS, M.A. Price $6.00 per dozen. Single copy, 60c.

"BITS OF HISTORY"

One hundred stories gathered from United States History, compiled by JOHN E. CRANE, B.A. Price, $7.80 per dozen. Single copy, 70c.

"WRITTEN EXERCISES ON DIRECT AND INDIRECT QUOTATIONS"

By J. EVELYN WILLOUGHBY, Instructor in the Clarke School. Price, $4.20 per dozen. Single copy, 40c.

"THE STORY OF AMERICA FOR LITTLE AMERICANS"

By GRACE M. BEATTIE, Instructor in the Colorado School. New Edition. Price, single copy, $1.00.

"AN AID TO DICTIONARY STUDY IN GRAMMAR GRADES"

By CATHERINE DUNN and MARY F. GILKINSON, Teachers in the Indianapolis Public Schools, assisted by AMELIA DEMOTTE, Teacher in the Illinois State School for the Deaf. Price, 40c.

PUBLISHED BY THE

AMERICAN SCHOOL FOR THE DEAF, WEST HARTFORD, CONN.

BARRY'S FIVE-SLATE SYSTEM

Price, $2.50 Net

Order from

SCHOOL FOR THE DEAF

Colorado Springs ***Colorado***

Attractive Textbooks for Deaf Children

"Language Stories and Drills"

By

Gertrude W. Croker
Mabel K. Jones
M. Evelyn Pratt

Illustrated by
Tony Sarg

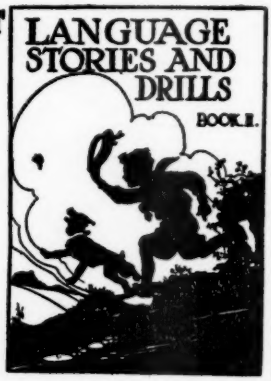

Price per copy $1.25

TEACHERS' MANUALS
Book I, 50c.
Books II and III, 75c.

Send orders to
MISS M. E. PRATT
Public School 47,
225 East 23d St.,
New York City

CONTENTS

METHODS OF INSTRUCTION IN AMERICAN SCHOOLS FOR THE DEAF ---------- *Edward Allen Fay, Ph.D.* 1

TABULAR STATEMENT OF AMERICAN SCHOOLS FOR THE DEAF, *I. S. F.* 23

Public Residential Schools in the United States, 2; Industries Taught in American Schools for the Deaf, 10; Public Day-Schools, 12; Denominational and Private Schools, 18; Schools in Canada, 21.

AMERICAN INSTRUCTORS OF THE DEAF, OCTOBER 20, 1924 -- *I. S. F.* 23

AMONG THE TRADES ---------- *J. White Thomas* 70

SCHOOL ITEMS ---------- *I. S. F.* 76

Beverly, Baltimore, Central New York, 76; Cincinnati, Des Moines, Gallaudet, 77; Indiana, Kentucky, 78; Michigan, Mississippi, Mystic, 79; Nebraska, New York, North Carolina, 80; Parker Practice, 81; Rhode Island, Virginia, Wright Oral, 82.

MISCELLANEOUS ---------- *I. S. F.* 84

Progress of the Survey, 84; Supt. E. S. Tillinghast's Survey of the Gallaudet School, 85; European Tour for Teachers of the Deaf, 88; New Schools, 89; Left-handedness and Stuttering, 90; Conservation of Hearing, 90.

The *American Annals of the Deaf* is published bi-monthly during the school year, appearing in the months of January, March, May, September, and November. The subscription is $2.00 a year, payable in advance; single numbers 50 cents. For Great Britain and Ireland the subscription price, postage included, is 8s 6d; for France and Italy, 11 francs, all of which may be sent through the international money-order office.

Subscriptions made payable to the *American Annals of the Deaf* may be sent to the Editor, Gallaudet College, Kendall Green, Washington, D. C.

GALLAUDET PRESS: WASHINGTON